DOROTHY TELLS OF ADMIRAL'S DEATH

THE WEATHER.
Rain tonight and Wednesday; colder; brisk to high northerly winds.
Sun rises 6:39, sets 6:02.
Moon rises 10:25 p. m.
High tide 1:00 a. m., 1:30 p. m.
Temperatures: Boston 60, New York 64, Chicago 30, Denver, Los Angeles, New Orleans, Washington, Omaha 28.

BOSTON AMERICAN

VOL. 10—No. 5. BOSTON, TUESDAY, MARCH 25, 1913. Registered in U. S. Patent Office. PRICE ONE CENT.

10 O'CLOCK EDITION

FLOODS SWEEP OHIO; REPORT 2,000 DEAD

DOROTHY EATON ON WITNESS STAND

The most dramatic moment so far in the Grand Jury inquiry at Plymouth into the death by poison of Rear Admiral Joseph G. Eaton of Assinippi, for which his widow, Mrs. Jennie May Eaton, is jailed on a murder charge, came at 11:10 today when spectators in the corridors of Plymouth County Courthouse saw a court officer lead Miss Dorothy V. Eaton, the lame daughter of the accused woman, into the Grand Jury room.

"DADDY'S" FAVORITE ON WITNESS STAND.

Dorothy Eaton was before the Grand Jury one hour and forty-three minutes. This was the longest time any witness was in the Grand Jury room so far. She came out smiling.

Miss Dorothy, favorite stepdaughter of the dead naval commander, had gone in to tell the grand jurors what she knew of the death of her "daddy," as she called him, and of the events leading up to it.

The girl's brother-in-law, Ralph P. Keyes, had been in the jury room a half-hour, finishing the testimony he began late yesterday afternoon.

Keyes came out at 11 o'clock. There was a ten-minute wait. Spectators assumed that the District Attorney was explaining something to the grand jurors. They waited eagerly to see who would be called into the Grand Jury room next—whether from the men's ante-room or from the one reserved for feminine witnesses.

The spectators, peering along the corridor, saw Deputy Sheriff Earl P. Blake of Brockton step into the women's ante-room and come out with Dorothy Eaton.

The lame girl was walking as quickly as she could. She seemed eager, almost breathless. She has stood staunchly by her mother since the investigation began, but has also denied, in argument with her sister, Mrs. Ralph P. Keyes (June Ainsworth) that the Admiral died by his own hand.

This argument occurred on the opening day of the Grand Jury session.

Cheerful as She Came Out.

When Dorothy came out she was flushed but a cheery smile illuminated her face. She went into the woman's ante room.

Just then Harry Cate of Brant Rock came out of the men's ante room, looked in the women's room and spoke to Dorothy, she came to the door, shook hands and chatted with him pleasantly.

Then Cate went out on the courthouse piazza, where photographers made a rush for him. Cate stood there and the camera men were just focussing when Deputy Sheriff Blake appeared and called Cate back into the anteroom.

About this time (12:40) the Grand Jury adjourned until 2:15 for dinner.

Mrs. Ralph Keyes and Dorothy Eaton, followed by Keyes, walked to the Plymouth Rock House for their meal. They were unescorted. Yesterday they rode, but State Officer Scott and Deputy Sheriff Condon walked all the way beside their carriage.

Assistant Cashier Brewster of the Rockland Trust Company was one of the leading witnesses before the Grand Jury which began its second day's work relative to the alleged murder of Rear Admiral Giles Eaton.

The Admiral had an account at the Rockland Trust Company and Mr. Brewster was very conversant with the Admiral's financial affairs. District Attorney Barker is anxious to learn what became of the pension money which amounted to more than $4,000 a year.

The sisters were waiting to be called. Mrs. Keyes said:

"If the Admiral's death resulted from poison, he did it himself."

Dorothy flashed back: "I know better.

Continued on Page 4, Column 1.

DEMAND GOOD FOR SEASON OPERA SEATS

William F. Richardson, No. 87 Equitable Building, was the lucky first name to be picked out of the box at the Boston Opera House in the drawing for next season's seats held today.

Mr. Richardson, who sat well back in the parquet, immediately rose and signified the seats he would prefer for the coming Winter.

Up went the long stick with an ink swab at the end of it, held by an attendant, and blotted out on the large twelve-foot chart two seats on the first floor, 9 and 10 in row B, for Monday performances.

The drawings continued from 10:30 to 11:30 without intermission and the charts appeared at the close as though they had received a bombardment.

The drawing lacked some of the excitement incident to the same process last season, as many of the selections were made then for three years.

Business manager Macdonald said that the showing for the morning promised well for next year's opera, although he could not definitely state how the drawing compares with last year.

The house is now open to the public, and while many of the best aisle seats have been taken there are yet many good ones to be had by those applying at once.

The Monday and Saturday afternoon performances, as usual, proved the most popular, and Friday evening the least so.

NOW IS THE SEASON

for Real Estate and Apartment owners to advertise their property.

Real Estate

advertisements in the AMERICAN reach over 400,000 people every day. Circulation brings results.

MRS. MALCOLM D. WHITMAN, bride of Brookline tennis star. Mrs. Whitman is in the tornado-swept district near Omaha and her husband is using special agents and the telegraph in a frantic effort to learn her fate.

Whitman Fearful of Bride's Fate in Western Tornado

The family of Mrs. Malcolm D. Whitman, formerly Miss Jessie Crocker, the $10,000,000 California heiress, who with the two children by a former wife of the Brookline tennis star and lawyer, has been journeying westward, is today making every effort to learn if the three are safe following the tornado. The party was expected to reach Omaha shortly before the disaster.

Representatives of Mr. Whitman were hurriedly sent to New York after every avenue of information in Boston had proved powerless to disclose whether the special car in which Mrs. Whitman and the two children rode had entered the danger zone. They were told to use every means to determine through railroad sources in New York whether the train had been stopped before it was too late.

Today Mr. Whitman, at his home in Brookline, had received no word from either Mrs. Whitman or from the representatives in New York.

GOVERNOR FOSS VETOES COURT UNIFORM BILL

Governor Foss today vetoed as "unnecessary" the bill to furnish uniforms to the officers of the District Court at East Boston.

He suggests that the matter be referred to a committee to decide upon the desirability of equipping officers of all District Courts with uniforms.

The bill also provided for an allowance of $100 for each officer for purchasing and for the upkeep of the uniform.

Thrice Stowaway to Reach Boston; to Be Deported

The most persistent stowaway on record arrived at this port today on board the British tramp steamer Lovat. Captain Robert Gregg. The man, who is a half-breed Maltese, named Joseph Mansfield, secured passage on three ships in making the journey to this country, but will be deported when the Lovat sails.

Mansfield, who is twenty-four years old, is the son of an Englis soldier and a Maltese woman. He stowed away on a ship at Malta, hoping to be taken to this country. He was discovered and put ashore at Port Said, but secreted himself on another vessel and got as far as Algiers, where he was put off. Mansfield then managed to get aboard the Lovat at Algiers.

Girl of 18 Tells How She Was Lured to White Slavery

Pretty eighteen-year-old Elizabeth Sokaloski broke into tears in the United States District Court today as she told the pitiful story of how she left her home in Poland to be a governess in New York, but was lured away and to white slavery in Springfield. She was testifying at the trial of Joseph Warner, charged with violating the White Slave Traffic Act.

George E. Cascella of New York, who has been found guilty of taking Miss Sokaloski away is involved in the Warner case. It is charged that Warner entered into a conspiracy with Cascella to bring Miss Sokaloski to Springfield.

Before hearing the Warner case Judge Morton sentenced Salvatore Zucco of Pittsfield, to one year and a day in the Pittsfield jail for violating the White Slave law.

GUARDING HOME OF BRANDEGEE

"You will be killed and your house blown up unless you immediately deliver $5,000 over to us." Such is the text of the latest Black Hand letter received by Mrs. Edward D. Brandegee of Faulkner Farm, Brookline. Three other letters threatening the life of Mrs. Brandegee were sent. This last has so unnerved Mrs. Brandegee that she is on the verge of nervous prostration, and is under the constant care of a physician.

In the hope of improving the health of Mrs. Brandegee, the family will leave on Saturday for Italy. Later they will meet Miss Marion Sprague, Mrs. Brandgee's daughter, who is in Paris, and will return, accompanied by her, early in June.

Because of the inactivity of the Brookline police, Mr. Brandegee has secured the services of the Wood-Morgan Detective Agency, and the Brandegee home is guarded night and day. All the approaches are watched, and nobody but the immediate friends or relatives are allowed to enter the house.

Make Demand for $2,000.

The first letter was received about three months ago. It was addressed to Mrs. Brandegee, and demanded $2,000, under penalty of death. Mr. Brandegee paid no attention to the letter. A week later another was received. This was mailed from Brookline. The text of this letter was like the first. Mrs. Brandegee showed signs of a physical breakdown, and the police were notified. This letter was followed by two more, the last of which threatened to blow up the house.

This last letter said that $5,000 should be left at Chase's express office, to be called for by a man named Joe Carpenter. The Wood-Morgan Agency decided to deliver a package to the express company for Carpenter. Mr. Brandegee notified the Brookline police, and a trap was laid for the "Black Hand."

The police and detectives surrounded the express office on the appointed night. They waited until the office closed, but nobody called. The same plan was carried out the next night, but with the same result.

Just before closing time on the third night the clerk in the office received a telephone call asking if a package had been left for Joe Carpenter. The clerk replied in the affirmative, and the man at the other end said that he would send a messenger over for it.

Chief Denies Notification.

The clerk told the police and detectives. A few minutes later a boy called at the office for the package. It was delivered to him, and he started down Washington street. He walked a short distance, followed by the police, when he stepped into an alley. The officers rushed in just as the boy handed the package over to a man. The officers closed in on the man. There was a struggle. The man broke away, turned in his flight and fired two shots at Sergeant H. Allen Rutherford and Lieutenant George E. Stitt and one of the detectives. Sergeant Rutherford returned the shots, but the man jumped through a back yard and escaped. The only description that the police have is that he was well dressed and wore a dark overcoat.

With the notification sent by Mr. Brandegee to Alonzo W. Corey of the police department, the police would have been prepared; there was a grave blunder, and somebody is responsible, many Brookline people declare.

STEVENS TALKS TONIGHT.

"Some of the Activities of the Commonwealth" will be the subject of the address to be delivered by Elmer A. Stevens, State Treasurer, at the monthly meeting of the Boston Section, Reciprocity Club of America, at the City Club this evening.

DAYTON DELUGED AS LEVEE BURSTS

CINCINNATI, O., MARCH 25.—WIDESPREAD FLOODS ARE WORKING FRIGHTFUL HAVOC THROUGHOUT OHIO.

FORTY-EIGHT HOURS OF CONTINUOUS RAIN, FOLLOWING THE BIG WIND STORM, HAVE FLOODED STREAMS ALL THROUGH THE STATE, CAUSING GREAT LOSS OF LIFE AND IMMENSE DAMAGE TO PROPERTY.

NEARLY 2,000 PERSONS MAY BE DEAD. AN UNCONFIRMED REPORT FROM DAYTON SAID THAT 1,500 LIVES ARE BELIEVED TO HAVE BEEN LOST THERE IN THE BREAKING OF THE MIAMI RIVER LEVEE.

The rivers are still rising. Thousands of persons are homeless. The damage, so far as can be estimated now, will be at least $5,000,000.

Scores of persons are missing. Whole districts, including small towns, are isolated or cut off from the outside world. Cold weather is following the rains and bringing great suffering to the homeless flood refugees.

The following message by telephone was received from Dayton after the levee broke:

DAYTON NEARLY ALL UNDER WATER.

The levee broke here today and the waters of the Miami River are flooding the best section of the city. The water was five feet deep in front of the Algonquin Hotel, the Y. M. C. A. building, the Hotel Atlas and other structures at and near the corner of Third and Ludlow streets at 10:30 o'clock, and was rising.

The principal corner at Third and Main streets was three feet under water at that hour and the courthouse was like an island in a sea of mud.

The Mad and Stillwater Rivers are swelling far beyond their banks, and they have hurled their walls of water into the rapidly rising Miami.

The first break in the levee came at 4 o'clock this morning at Stratford avenue. This was followed by other breaks at East Second and Fifth streets. Wolf Creek, flowing into the Miami from the northwest, early got out of its banks and added to the flood. Mad River in the northern section, also got over its banks early.

All of North Dayton except the extreme uplands are inundated. The Miami is more than a mile wide below the city. Four companies of the Third Regiment, Ohio National Guard, spent the night aiding the city officials in rescuing families in the flood-stricken districts. Telephone and railroad service is prostrated in every direction. Ten persons, including Mayor B. B. Lea,

Continued on Page 2, Column 3.

INJURED BY FALLING CEILING.

Lewis B. Litt, thirty-five, while working today in his shoe store, No. 2457B Washington street, Roxbury, was struck by a falling ceiling. He was taken to City Hospital for treatment.

NEW CYCLONE DEMOLISHES ARKANSAS TOWN.

JONESBORO, Ark., March 25.—The town of Weiner was practically demolished by a cyclone that passed over this section today. Two persons were severely hurt.

MEXICAN GARRISON MUTINIES.

MEXICO CITY, March 25.—Two hundred and five carbineers making up the garrison at San Angel mutined today, killing an officer and wounding five privates.

SECRETS OF THE UNDERWORLD FENCES REVEALED BY JACK ROSE

Lieut. Becker's aide in his amazing expose of American criminals, tells of the men to whom notorious crooks take their loot. In the list are jewelers, pawnbrokers and dry goods merchants. All in next SUNDAY'S BOSTON AMERICAN.

MANY OHIO CITIES SUBMERGED AS RIVERS BURST ALL BARRIERS

Continued from First Page.

are reported to have been drowned by the overflow of the Scioto at Delaware. A work train on the Pennsylvania Railroad went through a bridge at Urbana, which had been weakened by flood, and thirteen of the crew are said to be missing.

Three men were killed at Wellington when a Wheeling & Lake Erie train crashed through a weakened trestle.

The drowning of a child is reported from Zanesville.

At Napoleon the Maumee River rose fourteen feet in twenty-four hours.

The town of Troy is under water and partially destroyed.

The Mad River is out of its banks. It has washed away scores of buildings and bridges. Many trains are stalled and flood bound by weakened trestles and washed out bridges. At Bellefontaine the Mad River is half a mile wide.

Big Damage at Akron.

Tens of thousands of acres of farming lands are inundated.

The city of Akron, on the Little Cuyahoga River and the Ohio Canal, is inundated, and 500 families are homeless. The business section of Akron is threatened. Many families in the town are marooned on the tops of houses. Damage of a million dollars has been done to property.

At Columbus the levee north of State street, near the Broad street bridge over the Scioto River, broke at noon, and the bridge itself went out at 1:15 with a roar. The Governor has ordered three companies of militia to patrol the flooded section on the west side of Columbus. Three men in a boat on the Scioto were drowned, and further loss of life is feared.

Columbus in Great Danger.

The entire city will be in darkness tonight. All water has been shut off by the flooding of the municipal water plant, and a great menace from fire confronts the entire city. The situation is extremely grave and is growing worse every hour.

At 9 o'clock a Western Union operator at Dayton, working with an operator in this city, abruptly cut off a dispatch he was sending and said:

"Good-by! The levee has broken"

Dayton is on low ground, and the levees rise twenty-five feet above the level of the town. Right in the heart of the city the Stillwater and Mad Rivers merge into the Miami, and during the high water the levees are in great danger.

Reports from Springfield say that the Mad River is on a rampage, and scores of families are homeless.

At Zanesville the districts about the edge of the city are flooded. Wesley Klinger, five years old, was drowned.

Trains Crash Through Bridges.

At Bellefontaine a Pennsylvania Railroad express train on the way to Chicago crashed through a bridge, weakened by the Mad River flood. Two trainmen were injured.

Three men were killed today when a Wheeling & Lake Erie Railroad train went through a trestle near Wellington. The wreck was caused by heavy rains.

Thousands of persons have been thrown out of work by mills closing, hundreds made homeless, train and trolley traffic has been seriously crippled and damage estimated at millions of dollars done. Reports from all sections of Ohio tell of freshets following the torrential rains which accompanied the great storm.

Five hundred persons were made homeless and many had narrow escapes from drowning when the Ottawa River overflowed its banks near Lima. Eagle Creek, near Findlay, is a raging torrent. Hundreds of families there were made homeless and a number of factories were shut down.

Hundreds at Delaware are penned in their homes, which are submerged. The Scioto has overflowed its banks there and the entire lower portion of the city is under water. It is impossible to rescue many of those trapped in buildings and it is feared the death list will mount very high.

Delaware Appeals for Aid.

Appeals for help have been sent to Columbus. Practically all wires are down, and no trains are operating either into or out of the city, and it is feared that it will be impossible to receive outside assistance for many hours.

What all flood records along every river in Ohio will be broken as a result of the prevailing cloudbursts was the prediction made today by the weather bureau.

HUNDREDS FLEE IN INDIANA AS FLOOD SMASHES LEVEES

INDIANAPOLIS, March 25.—Indiana is in the grip of the worst flood since 1904, which threatens to surpass even the record of that year and of the high waters of 1883. The White, Wabash, Blue, St. Joseph, Maumee, Tippecanoe and Mississinewa Rivers and Sugar and Wild Cat Creeks are way over their banks.

At Marion the breaking of the Mississinewa River levee forced 500 persons to flee from their homes, while at Elwood the Duck Creek levee broke, flooding the homes of 300 persons. In Indianapolis the breaking of the White River levee at Sixty-fourth street flooded many homes.

At Kokomo the State Militia, acting under orders from Governor Ralston, is patrolling the submerged sections in boats to prevent looting and to aid in rescuing persons trapped in their homes.

Hundreds of families have been made homeless throughout Indiana and hundreds of thousands of dollars damage done. Heavy rains, which followed the big storm caused rivers to overflow all over the State. Isolated districts are cut off and it is believed that considerable loss of life will attend the floods.

Latest News from Stricken Storm Zone in Middle West

In Omaha 202 bodies already recovered. Many still missing.

Dead outside Omaha and in other States estimated at 300.

Seven hundred injured in Nebraska and Iowa alone.

Property loss in Omaha, $5,000,000 to $10,000,000.

Total damage estimated at $17,000,000.

Several persons driven insane by contemplation of havoc.

Floods believed to have drowned hundreds throughout Ohio.

Ten thousand homeless by flood and tornado.

Blizzards add to refugees' distress.

FLOODS AND SNOW IN TORNADO'S WAKE; 10,000 ARE HOMELESS

OMAHA, March 25.—Estimates today of the total death toll taken by the Easter tornado glace it at about 300 in the eight stricken States. In Omaha alone 202 bodies had been recovered at noon, with many still missing. To add to the distress of the afflicted people, floods and blizzards have followed in the wake of the tornado. With the storm still raging three inches of snow covered Omaha before noon today.

Searchers raking three inches of snow from the debris that marks the path of the disastrous tornado that struck this city Sunday night today, dragged forth the bodies of fifty more victims.

Towns Reported Submerged.

Middle West floods and tornado together have made 10,000 persons homeless. The weather in most of the affected States is cold, and the refugees' plight is pathetic. Thousands of acres are under water, and entire valley towns are reported submerged, with their populations camping out in the hills. In Indiana the floods in places surpass the great one of 1883.

A pathetic feature is the number of children who were killed.

500 Injured at Omaha.

Five hundred persons were injured in the environs of Omaha. Seven hundred persons were injured in this State and Iowa. The property loss in these two States alone will be over $11,000,000.

Whether the many missing persons are buried in the ruins or whether they are being cared for by relatives or friends is unknown. They may swell the death toll.

Persons were driven insane by contemplation of the awful havoc. Several cases of this nature were reported to hospitals.

Half a dozen special trains arrived here during the morning bringing a fresh quota of medical men and supplies. They were gladly welcomed. The injured left in the work have not been undressed since Saturday night. They eat at their work. Their rest consists of a few hours' sleep snatched anywhere.

169 Homes Wrecked.

An entire regiment of militia is patrolling the storm-swept region of Omaha, aiding the regulars from Fort Crook in clearing work.

Rescue work will continue among the ruins, as not more than one-fifth of wreckage has been touched. There has been 1,169 homes either entirely destroyed or made useless, according to figures compiled by the relief committee, with loss of $5,000,000. This figure may reach $10,000,000 when damage to railways, public buildings, etc., is known.

One of the most pitiable figures among the searchers last night and today was Mrs. W. W. Sherwood. Ill in bed, Mrs. Sherwood was holding her week-old baby in her arms when the wind descended upon her little household. The home was unroofed, the infant torn from the mother's arms and blown away, and so far it has not been found.

In spite of her weakness and suffering from injuries she herself sustained in the storm, Mrs. Sherwood, aided by her friends, hunted the hospitals and the improvised morgues.

The vast quantities of debris piled up in the streets of Omaha is being cleared away as fast as the toilers can work. It will be at least six weeks before the city is anywhere near normal, and it will be over a year before its rehabilitation nears its end.

Pathetic Scenes at Morgue.

Governor Morehead has received offers of help from all sections of the United States. He says that Omaha and Nebraska will care for their own. A second temporary morgue has been opened. The regular morgue was damaged by the storm.

An armory was pressed into service but it was soon filled with bodies of the dead.

Scenes of pathos beyond the power of description occurred at these charnel houses.

As fast as the bodies were found they were washed and embalmed and if necessary were dressed in new clothing. They were placed in glass topped caskets.

Persons seeking the missing passed through these death chambers. Long lines of mourners stood outside the morgues for hours. Soldiers acted as police and prevented disorder. Physicians were necessary to minister to the faint-hearted ones, many of whom swooned.

As soon as a body was identified it was tagged with the name and address and preparations were made for its removal.

Reports from all the Central West tell of great floods that have followed in the wake of the storm. Thousands of persons have been made homeless and immense property damage has been done.

The Red Cross Society is helping the doctors and nurses. Private homes have been turned into hospitals to help out the overcrowded institutions.

Churches have been turned into restaurants for the benefit of the soldiers and the rescue workers.

Omaha will work out her own salvation. Fifty thousand dollars has already been subscribed for the homeless and needy. One hundred thousand dollars more will come from the State and other sources.

To Rebuild City at Once.

Work of rebuilding the city will be commenced as soon as the wreckage has been cleared away. "Our hearts are bowed down in sorrow, but we intend to show our independence and progress," said Mayor James Dahlman.

Rescue parties worked all night combing the wreckage. Their places were taken after daylight by fresh toilers. Federal and State soldiers patrolled the ruined streets with loaded rifles, ready to shoot down vandals or looters.

Alarm was caused by the federal weather bureau's warning of another storm which is assembling over the Rockies. According to the expert prophecy it will move eastward and may travel, at places, in the same tracks as Sunday's deadly cyclone.

A storm is raging today over Michigan. In the upper peninsula it is a 60-mile blizzard, while lower Michigan is in the grip of a sleet storm. Wires to nearly all State points are down and beyond the fact that there has been great property damage and some loss of life few details can be learned. All streams are swollen, and washouts are numerous.

Schools Destroyed.

Hundreds of dwellings, eight schools and several churches were destroyed, while others were so badly wrecked that their tenants had to abandon them. The better residential section is a mass of ruins, with piles of twisted debris where the streets should be.

The problem of feeding and housing those driven from shelter was the greatest that the Omaha authorities had to face today. A citizens' committee of fifty is in charge of the work. To this committee contributions have been sent and offers of help from those in the city and from outside sources are turned over at once to its members. Already $100,000 has been pledged by the people of Omaha itself, while other offers are pouring in from all sides.

The city council has voted $25,000 relief funds and all newspapers are collecting subscriptions. The State legislature probably will vote a $100,000 relief fund today.

MORGUE IS FULL OF DEAD BODIES AT TERRE HAUTE, IND.

TERRE HAUTE, Ind., March 25.—A cold wave struck Terre Haute today, causing intense suffering among the hundreds made homeless by the Easter tornado. Twenty persons are known dead. Twelve others are missing. Two hundred and fifty were hurt, seven of them fatally. The money damage here is $1,000,000. The streets are still cluttered with wreckage. Rescue work is going at top speed. The City Council has appropriated $10,000 for the storm victims.

One hundred and fifty families are homeless. The morgue is full of dead. Less than half of the victims had been identified at 10 o'clock. Floods are adding to the horror and the damage of the storm zone in this State.

The Greenwood public school, one of the biggest in the city, was destroyed. Seventy-five buildings were caught by the wind and torn to pieces or damaged so badly they will have to be rebuilt.

Scores of homes have been thrown open to the refugees.

15 PERSONS KILLED IN MIAKANDA, ILL.; THREE FEET OF RAIN

ANNA, Ill., March 25.—Fifteen persons were killed in Miakanda, Ill., just north of here, in a cyclone which struck the village last night.

Following the cyclone, rain falling in torrents covered the ground to a depth of three feet, washing away the contents of the cars.

REV. MR. BUDLONG TO SPEAK

Rev. Frederick G. Budlong, Rector of Christ Church, Winnetka, Ill., will deliver a noonday address at St. Paul's Cathedral on Tuesday, Wednesday, Thursday and Friday of next week.

DOCTOR TELLS HOW KID CARTER WAS IDENTIFIED

The graphic story of how William H. McPherson while lying at death's door on the operating table at the City Hospital identified James B. Jennings, known to the boxing world as Young Kid Carter, was related in the Suffolk Superior Criminal Court today by Dr. Edmund W. Wilson at the opening of the trial of Jennings for the alleged murder of McPherson in a South End saloon New Year's day.

Dr. Wilson, who was an interne at the hospital, testified that the wounded man had just reached the operating table when Jennings was brought in. McPherson was asked, "Who did it?" The dying man pointed toward Jennings. The young boxer exclaimed, "You are mistaken. I know nothing about it." Then McPherson, too weak from loss of blood to speak further, lightly touched Jennings on the coat sleeve. Counsel for the defence objected to this testimony.

Tells of Shooting.

The second witness today was Gerald J. Leary, a young man who was standing in the Prendergast saloon, corner of Concord and Washington streets, when demolition started the place. Mr. Leary told the story of the alleged shooting from the view point of an eye-witness. He said:

"I saw McPherson push Jennings. Jennings appeared against the bar and fell. As he was getting up I saw him draw a revolver with his right hand. He fired four shots, which seemed to enter McPherson's left side. Jennings was less than 10 feet from McPherson when he fired. McPherson just stood still. Then I turned my eyes towards Jennings and lost track of McPherson.

"Jennings went out and came in the side door of the saloon. He still had the revolver in his hand." He said, "Where is he?"

Before the shooting, while Jennings was down, McPherson kicked Jennings' golf cap toward him, saying: 'Here's your hat!' They seemed to be fooling at first until the shooting.

"Has anybody in the courtroom got a golf cap?" asked District Attorney Pelletier, who wished to have a realistic rehearsal.

A young spectator offered his new Easter golf cap, a black and white checked affair.

Shows How Hat Was Kicked.

The District Attorney took the exhibit, tossed it on the dusty floor and had Leary, the witness, kick it. The hat almost reached the prisoner's cage. Everybody laughed. District Attorney Pelletier muttered something about being willing to "pay for it."

George W. McKenzie, trainman, testified:

"I went into Prendergast's barroom about 1:15 p. m., on New Year's Day. I was talking with one of the proprietors when I saw a man stagger against the bar and fall to the floor in a sitting position. It was Jennings. While he was in this sitting position, McPherson offered Carter or Jennings his cap. He was handing it to him with the left hand when Carter called him a vile name, drew something shiny out of his hip pocket and fired several times.

"I stepped to McPherson and asked him if he was shot. He answered, 'Yes, he got me good.' Four or five shots were fired in rapid succession. McPherson started to run, and then walked out, followed by Carter."

"Seeing he was followed by the man with the gun, McPherson came into the saloon again and Mr. Prendergast, one of the proprietors, led him into the office. Carter came in with the revolver still in his hand, and said something I didn't hear to Leary, who threw both hands up and backed toward the bar.

Pursued Carter.

"Then I followed Carter, who ran through a garage and I didn't see him again until his arrest. I was somewhat afraid of him, but followed him."

McKenzie admitted under cross-examination that Jennings "may have staggered slightly" as he left the saloon.

The accused pugilist is quite a Beau Brummel. Yesterday he wore a new gray suit and a black tie, and today a neatly pressed blue serge and black four-in-hand.

PRINTING PRESSES PUT ON FREE LIST

WASHINGTON, March 25.—Information leaked out of the House Ways and Means Committee today to manufacturers of printing presses that the Democratic tariff revision bill which has been prepared in tentative form has put printing presses on the free list. They are now protected by substantial duties.

MARTHA COLEMAN, daughter of Mr. and Mrs. Alexander Coleman of No. 794 Boylston street, who was killed in an elevator accident at Hotel Columbus.

MAN SACRIFICES LIFE TO SAVE HIS BABY NIECE

As the result of a sixty-foot fall down an elevator well with his three-year-old neice, who was instantly killed, Chester Balkum, No. 465 Columbus avenue, died at the point of death at the City Hospital today.

Balkum, with the child, Martha Coleman, daughter of Mr. and Mrs. Alexander Coleman, No. 794 Boylston street, in his arms, was going up the elevator at the Hotel Columbus with the baby's mother and another relative. The mother got off at the third floor. The car started to ascend, for some unknown cause. Mr. Balkum, with the baby still in his arms, became excited and tried to get off, thinking he could reach the floor. He had misjudged the distance. As his foot struck the floor he lost his balance, and with the child clasped tightly in his arms he lurched backward into the elevator well and plunged sixty feet to the bottom.

SOCIALISTS WANT FRENCH AND GERMAN ARMIES REDUCED

BREST, France, March 25.—A resolution asking France and Germany to agree to proportional disarmament was adopted by the French National Congress of United Socialists. The resolution declared that the present rivalry of arms is provocative of war, which can be prevented by a treaty to reduce the armies of the powers simultaneously.

The congress adopted a resolution associating itself with the Socialists of Alsace-Lorraine, who have affirmed that they do not want "revenge" which would send France and Germany to war. The congress decided to undertake energetic action in favor of a Franco-German understanding, international arbitration and a national militia, and to oppose three years' army service.

ARCTIC ART SHOWN BY WOMAN PAINTER

Paintings by Anna Boberg, who has lived in the huts of the rough Norwegin fishermen under the Arctic Circle, and faced the dangers of the sea in their open boats, in order to find subjects for her canvas, are centres of attraction at the Scandinavian art exhibit at the Museum of Fine Arts.

Furs Stored At 3% of Valuation

F. T. Slattery Co.

Improved Cleaning Process for FURS

154-155-156 Tremont Street

FIRST COMMUNION and CONFIRMATION DRESSES

The most complete, attractive and moderately-priced offerings in New England. Many exclusive styles, ranging from $5.00 to $27.50. The following are a few special values:

Fine Batiste Dresses—6.75

With insertions of dainty Irish lace and pin tucks; embroidered belt with ribbon drawn; square neck, picot edge; 6 to 14 years.

White Batiste Dresses—5.00

Exquisitely embroidered at neck, belt and sleeve; pin tucked yoke back and front; 6 to 14 years.

Imported Lawn Dresses—11.50

Waist and belt hand-embroidered; skirt with three tucks and deep hem; 6 to 14 years.

Extensive assortments of white gloves, hosiery and veilings

Filene's Automatic Bargain Basement

When the Tunnel Guard Says "Summer St."

Think of "Filene Bargains"

for the DIRECT entrance to the Filene Automatic Bargain Basement is right at hand.

This is a convenience *every* day, but on *rainy* days it is a boon to shoppers.

Just at present the windows facing the Tunnel trains are given over to Basement Bargains. Have you seen them?

We believe they will prove a revelation in economy, particularly if you have never been here.

If That Is the Case, Begin by Seeing These Bargains Wednesday

Girls' $1 and $1.25 Wash Dresses . . 79c

Twelve styles in gingham, percale and linene. Sizes 6 to 14.

Junior $7.50 to $10 White Lawn Dresses $3.75

Trimmed with laces, insertion and embroideries. Sizes 13 to 17.

Junior $2.50 to $3.50 Wash Dresses . $1.50

Attractive styles in gingham, percale and linene. Sizes 13, 15 and 17.

Girls' $5 and $6 Spring Coats $3

Many attractive styles in novelty mixtures. Sizes 6 to 14.

Junior $1.50 Wash Dresses $1

Several styles in percale and linene. Sizes 13 to 17.

Junior $10 Spring Coats . $6.25

Serges and novelty mixtures. Sizes 13 to 17.

"Kenyon" Raincoats

For Misses and Women. Sizes 34 to 38, 14, 16, 18. Can you afford to miss getting a $7.50 or $10 Rubberized Silk "Kenyon" Raincoat for $2.90

Hundreds of Other Bargain Lots for Women, Children and Men

"Twenty" 15 cents

A clever blending of pure, choice leaf—

FATIMA

TURKISH BLEND CIGARETTES

This delightful Turkish-blend cigarette has the largest sale of any cigarette in this country.

"Distinctively Individual"

Liggett & Myers Tobacco Co.

DELIGHTFUL TOURS TO THE SOUTH, BERMUDA AND CALIFORNIA DURING MARCH and APRIL

Just the Right Season to

SEE AMERICA FIRST

Now is the right time to secure useful advance information and instructive literature that will help in arranging your plans. Make your wants known to the

Boston American Hotel and Travel Bureau

Where detailed information and literature concerning hotels, railroads and steamship lines is at your disposal, and we will make it possible to secure accommodations and transportation reservations without delay and

FREE FOR THE ASKING

Write, telephone or telegraph your requirements to this Bureau.

80 SUMMER ST. - - BOSTON

REPUBLICAN MACHINE SNAPS PARTY WHIP TO BEAT VOTES FOR WOMEN

The Republican machine whip was snapped on the floor of the House of Representatives today during the debate on the woman suffrage bill.

Representative Thomas White of Newton Speaker Cushing's right-hand man, and the official mouthpiece of the Republican organization in the House, took the floor early in the debate and stated the position of the party organization. He declared that the Republican party never intended to bind any Republican legislator to vote for the woman suffrage bill by its platform last Fall.

"The Republican party never has and never will attempt to bind any man to any proposition in which he does not believe," he said. "The party platform made no attempt to bind the party, and simply stated that the question should be permitted to go to the people, in order that each member of the party may have an opportunity to ascertain how his constituents feel about it. And in order that the expression of opinion may be as complete as possible, it has been suggested that it be submitted to all of the people, including men and women.

He declared that the "straw vote" bill was what the Republican platform really endorsed. This bill simply proved for a reference of the question in order that an expression of opinion may be gained. The advocates of equal suffrage oppose it on the ground that it would delay equal suffrage and would subject the suffragists to a great expense for a campaign which will not bring any definite results. The proposition before the House today is an amendment to the State Constitution to strike the word "male" from the qualifications of voters. In order to take effect, the amendment must be agreed to by two legislatures and then be approved by the voters on a referendum.

Washburn Scores Party Policy.

Representative Robert M. Washburn of Worcester, Republican, who followed White, attacked the attitude taken by Republican organization, of which he is a member.

"It is time," he said, "for the Republicans to abandon their policy of blocking progress until they find their position untenable, and then to retreat as gracefully as possible. It is seldom that the dove of peace gets near the Republican party. On this occasion, the party should blaze the way for a change which is urgently demanded.

"The position taken by the party," he said, "is full of inconsistencies. We have permitted women to practice law and medicine. We have admitted their capacity in many other essential directions, yet we refuse to give them the ballot. If the test of franchise is to be brute force, then the anaemic men should be disenfranchised and virile women given the franchise, and if that were done it would be found that the virile women would be in the majority."

The debate opened at 11:30 a. m. and continued until 1 o'clock when recess was taken until 2. At 2 o'clock the debate was resumed. The galleries were jammed with women, eagerly listening to the debate. Advocates of suffrage and "antis" were in the audience.

Representative Greenwood of Everett, Republican, opened the debate for the bill. He called attention to the fact that all parties referred to woman suffrage in their platforms last fall, showing that there is widespread interest in the matter. In view of that fact the Republican party cannot afford to violate its party pledge.

Taxation without representation, he said, has always been looked upon as a tyranny, and it should be regarded as with respect to women. He cited figures to show that large numbers of men voters fail to register their choice at the polls, and said women have been no worse in this respect in proportion to the opportunities that have been given them.

He said women should be allowed to vote because of their record in American history. They have to obey the laws, and they should have a voice in making them, if for no other reason than that they need it for their own protection.

Say Straw Bill is Enough.

Collins of Amesbury took the ground that those who seek to carry out the party pledge will find in the Drury so-called "straw vote" bill an absolutely unequivocal carrying out of the platform pledge. He was somewhat suspicious of the attitude of the suffragists, who while admitting that women be permitted to vote, are unwilling to accept the Drury bill because it permits women to vote on the question of woman suffrage.

Representative Douglass of Boston, Democrat, quoted several letters which he has received from the suffragists threatening him with political extinction, and declared that they have only strengthened his opposition to the proposition. "These letters show," he said, "that instead of purifying politics, the women who are agitating woman suffrage will degrade politics, because they show clearly that these women will stoop to the same methods as the practical politician." He assailed the argument that the resolve will do no harm and declared that men who have traveled in Colorado, a suffrage State, have told him that conditions there have become much worse since women were given the right to vote. He urged the members to vote in accordance with their convictions.

Representative Kinney of Boston cited the fact that there is a strong movement for the abolition of the electoral college, and used this as an argument why Massachusetts should grant woman suffrage. Unless this is done, he said, this Commonwealth will be at a great disadvantage in presidential elections against those States where women are allowed to vote.

The "anti" generals realize that if the bill passes the House there is a strong probability that it will pass the Senate. Only a majority vote will be necessary in that branch. This accounts for the determination on the part of the "anti" forces to down the measure in the lower branch.

Money a-plenty is behind the fighters on both sides. Ten thousand dollars are on hand today for the opening of the contest, and there will be plenty more if that is needed.

Mrs. H. P. White a Leader.

A leader of the anti-suffrage cohorts is Mrs. Henry Preston White of Brookline.

Mrs. Barrett Wendell of No. 358 Marlboro street, wife of Professor Barrett Wendell of the Harvard English department; Mrs. Thomas Allen of No. 396 Commonwealth avenue, wife of the artist and member of Boston's Art Commission, and Mrs George U. Crocker of No. 578 Marlboro street, wife of the head of the famous Crocker family, are acting at the Boston committee of the Massachusetts anti's in the front rank of the fight.

Among other Boston women ready to put time, money and public service into the cause, if needed, are Mrs. Herbert Lyman of No. 20 Marlboro street, daughter of Henry M. Whitney; Miss Eleanor Allen of No. 12 Commonwealth avenue, and Miss Evelyn Sears of No. 85 Mt. Vernon street.

Who the "Antis" Are.

Here is a list of the Boston, Brookline and Cambridge women who make up the Bay State anti-suffrage organization:

Executive committee—President, Miss Mary S. Amen; vice-presidents, Mrs. J. Randolph Coolidge, Miss Anna L. Dawes, Mrs. Charles E. Guild, Mrs. Charles D. Homans, Miss Agnes Irwin, Mrs. Henry M. Whitney; treasurer, Mrs. James Codman, Brookline; recording secretary, Miss Elizabeth Johnson; corresponding secretary, Mrs. Charles F. Strong; auditing committee, Mrs. Robert S. Bradley, Mrs. Martin L. Cate, Miss Sarah H. Crocker, Miss Elizabeth H. Houghton, Mrs. Henry F. Kidder, Miss L. C. Post, Mrs. William Lowell Putnam, Mrs. B. L. Robinson, Miss Elizabeth F. Schier, Mrs. Barrett Wendell; honorary members, Mrs. James M. Crafts, Miss Sarah E. Hunt, Mrs. Francis C. Lowell, Miss Elizabeth duCracken, Mrs. William T. Sedgwick, Mrs. G. Howland Shaw.

CITY COUNCIL FOR SUFFRAGE BILL BY UNANIMOUS VOTE

The Boston City Council is on record as unanimously in favor of the proposed amendment to the Constitution that will allow the voters of the State to pass on the question of woman suffrage. Resolutions in favor of House bill No. 10, which gives this privilege to the voters, were introduced by Councilman James A. Watson, and were passed through in quick style until Watson demanded a roll call. The Councilman backed and filled on this, but finally all voted yea on his passage. Councilmen Kenny and Coulthurst were absent.

The resolutions were sent today to the presidents of the State Senate and the Speaker of the House.

Catarrh Quickly Relieved

Get a 25 or 50 cent tube of

KONDON'S Catarrhal Jelly

at once. The it quick. Finest remedy ever offered for Catarrh, Cold in the Head, etc. Money refunded if wanted. Twenty years of success. Why? Sample free. Write quick. KONDON MFG. CO., Minneapolis, Minn.

MRS. HENRY PRESTON WHITE of Brookline, anti-suffrage leader.

Egg-Rolling on White House Lawn Cost $3,000 Repairs

WASHINGTON, March 25.—"For cleaning and reseeding White House lawn after egg-rolling of Easter Monday—$3000."

This is the bill which Uncle Sam will have to pay as a result of the annual children's party given by the President on the lawn south of the White House yesterday. The damage this year was heavier than in times gone by, because, in the first place, the children were allowed to play on the greasy sward for two hours longer than usual, and, second, the ground being soft, it was very much more disfigured by the thousands of tiny feet which raced up and down its velvet surface until said surface resembled nothing as much as a plowed field.

When President Wilson looked out of his second-story window today he beheld an acre or more of multi-colored egg shells, varied in places by bean- of papers and remnants of lunch which the little ones had not removed. But as the President said: "The kids must have their fun—I wouldn't stop them no matter how much it cost."

MAYOR DEPLORES TRANSIT CHANGES

Mayor Fitzgerald, in a statement in regard to changes in the tracks from Boylston street to St. James avenue and Arlington street, declares: "Under the law the Rapid Transit Commission may order the temporary removal or relocation of any surface tracks in the construction of tunnels, but I do not think that it had the right to make a change as marked as is this without a hearing to the persons affected."

MAN DROWNS IN THE WARE RIVER

WARE, March 25.—While a boat containing four men was crossing the Ware River a squall overturned the craft, drowning Robert A. McKenzie, twenty-one, a member of a construction gang. The police grappled for the body.

LAUNCH TORPEDO CRAFT HERE SOON

The torpedo boat destroyer Duncan, under construction at the Fore River Shipbuilding Company's works at Quincy will be launched April 5.

'Many Poets Ought to Swing a Pick' Says Alfred Noyes

ST. LOUIS, March 25.—"There are many poets who ought to be swinging a pick."

Alfred Noyes said so today. Noyes ought to know. He's the best poet since Tennyson. Noyes couldn't be made to mention any name, but declared "that too many of our young poets grow chunks of English and then chop it into pieces with an axe."

Poetry, however, has a great future in this country, in Noyes' opinion.

"The interest the American men now take in poetry indicates an underlying idealism that I was surprised to discover," Noyes said.

MRS. R. T. WILSON NURSES HUSBAND

NEWPORT, March 25.—Friends of Mr. and Mrs. Richard T. Wilson at Newport, learned today that Mr. Wilson has been very ill at his Southern home at Palmetto Bluffs since early Winter. Mrs. Wilson has been practically in social retirement attending her husband with trained nurses. Mr. and Mrs. Wilson will return to Newport late in June.

DENTISTRY

Why not have your teeth in perfect condition? A mouthful of good teeth makes any face more attractive. Call and have them looked over; examination free; no charge; save time, pain and trouble later on. All work done by the painless manner.

Fillings of all kinds. Bridge work, repairing and crowns, partial and full sets.

Get my estimate on your work at once.

Examination and Advice Free.

Each patient receives my personal attention. Hours 8 A. M. to 8 P. M. Sundays 10 to 2.

PAINLESS EXTRACTION

Fillings in Gold, Silver, Platinum and Porcelain 50c and $1.00 up

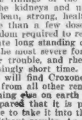

Better Than Old Style Teeth Never Drop Set Teeth $5

MAKE NO MISTAKE. Remember the name and number, make sure you get the right place.

$5 Interchangeable Bridges $5
Gold and Porcelain Crowns.

DR. HENRY R. KEACH
226 Tremont Street OPP. MAJESTIC THEATRE
Hrs. 9 to 8; Sundays 10 to 2. Tel. Ox. 4921

NEW DISCOVERY QUICKLY CURES KIDNEY AND BLADDER TROUBLES

Chronic Sufferers Find Relief After Few Doses Are Taken.

If you are bothered with backache—or rheumatism, disagreeable, annoying bladder or urinary disorders to contend with—or suffer with any other of the many miseries that come from weak kidneys, here is a guaranteed remedy you can depend upon, no matter what else may have failed to cure you.

It is a positive fact that the new discovery, Croxone, promptly overcomes such diseases. It is the most wonderful remedy ever made for ridding the system of uric acid, removing the cause and curing the troubles.

It sinks right in and cleans out the stopped up kidneys and makes them filter and sift out all the poisonous waste matter from the blood. It pacifies and dissolves the uric acid that lodged in the joints and muscles, causing rheumatism; soothes and heals the delicate linings of the bladder; and puts the kidneys and urinary organs in a clean, strong, healthy condition.

More than a few doses of Croxone are seldom required to relieve even the obstinate long standing cases, while it cures the most severe forms of kidney, bladder trouble, and rheumatism in a surprisingly short time.

You will find Croxone entirely different from all other remedies. There is nothing else on earth like it. It is so prepared that it is practically impossible to take it into the human system without results. An original package costs but a trifle at any first class drug store. All druggists are authorized to personally return the purchase price if Croxone fails to give the desired results the very first time you use it.

WOMAN FIGHTS PATROLMAN TO DIE IN RIVER

Passersby were startled today by seeing a patrolman struggling on the edge of the Charles River dam with a woman who had attempted to throw herself into the water. Prevented from jumping into the water, she fought the officer fiercely.

The woman could not be identified and refused to give her name. It was believed that she lived in the West End, as she was in her stocking feet, and could not have traveled far in this way without being stopped by an officer.

She claimed that trouble with her husband, who, she says, kept nagging her, was the cause of the attempt. She would not tell where she lived, saying she did not wish to go back. The woman is about thirty-five, five feet five inches in height, with brown hair and eyes. She wore a black skirt, striped waist and a brown shawl.

Patrolman Edward C. Verkampen of the Metropolitan Park police took her in charge. She was sent to the Psychopathic hospital for observation.

$2,000,000 HARVARD DORMITORIES BEGUN

Ground has been broken at Boylston street and Charles River Parkway for the three dormitories that will house the Harvard freshmen of the future. The cost of the three buildings and their maintenance is estimated at $2,000,000.

BOCHER OF HARVARD FOR EXCHANGE POST

The French government, through a special committee, composed of M. Poincaire and certain officials of the University of Paris, has chosen as exchange professor from Harvard Professor Maxime Bocher of the French department.

SOMERVILLE GIRL IS BADLY BURNED

Five-year-old Louise Downey of No. 8 Merriam street, Somerville, is at the Somerville Hospital, badly burned about the body. She was dancing about a bonfire in a vacant lot opposite her home, when her clothing ignited.

WILLEY ADMITS MAKING GIFTS TO MRS. ATWOOD

William Lithgow Willey of the Ancient and Honorable Artillery Company testified on the witness stand today that he had made a number of presents to Mrs. Jennie L. Atwood, whose husband, Horace G. Atwood, is suing him for $20,000 for alienation of affections. Mr. Willey, who is fifty-six years old, said that he gave Mrs. Atwood a desk and a pair of earrings; that in 1911 he gave her two clocks in a parcel, articles of clothing and a ring. He was shown a ring, but was unable to say if it was the one in question.

Mr. Willey was called to the stand yesterday as the first witness for the plaintiff and resumed the stand today. The case is being heard in the Superior Court before Judge Sanderson and a jury. The witness testified that he accompanied Mrs. Atwood to the car from time to time when she left his house to go home. This was after the death of his mother. Willey also admitted that he had been in the company of Mrs. Atwood in the rooms of the Ancient and Honorable Artillery Company at Faneuil Hall. He testified to calling on Mrs. Atwood at No. 64 Bowdoin street in 1907 and that he saw her once since there. He also called on her when she lived at No. 7 Myrtle street and in 1908 at No. 604 Massachusetts avenue.

Mr. Atwood was not at home at these times, the witness said. He also admitted that he has a brass candlestick presented to him by Mrs. Atwood.

When asked by counsel, "Did he (Atwood) ever call you a 'dirty cur?'" the witness replied heartily: "No man can call me that."

UNION OFFICERS AMONG 15 DROPPED

Fifteen employes of the Rhode Island Company, which operates the electric car lines in Providence, have been suspended pending an investigation into their activities in attempting to unionize the carmen. James H. Coleman, president of the new organization, and George E. Stone, its secretary-treasurer, are among those affected.

MENTAL HYGIENE EXHIBIT.

A mental hygiene exhibit and conference is to be held at Tremont Temple, March 31 to April 6. It will be under the auspices of the national committee for mental hygiene and the Massachusetts Society for Mental Hygiene, of which Judge Harvey H. Baker of the Boston Juvenile Court is president.

Ex-Senator Burke Weds Waitress He Met While in Senate

Having its beginning in a Boston restaurant where the bride was a waitress, a delightful romance has culminated in the marriage of ex-Senator William R. Burke of Milford, to Miss Elizabeth Whidden, formerly of Boston. The groom is a merchant at Milford.

Mr. Burke served three terms in the House of Representatives and one term in the Senate. It was while serving in the State Legislature that he met Miss Whidden, who was at that time a waitress in the restaurant which Mr. Burke frequented.

MASSACRE 220 ARABS.

TRIPOLI, March 25.—The Italian forces have defeated the Arabs, whose losses number 220 killed and many wounded. The Italian casualties were twenty-four dead and 123 wounded.

Our One Day Wonder

For Wednesday Only

$10 Dresses

$4.98

Beautiful New Spring Models. 20 different styles to choose from.

$4.98

All Wool Serges, Satins, Peau de Cygnes, Messalines in most fascinating colors, and all sizes.

$5 Trimmed Hats. $2.98

$1.50 House Dresses. 59c

Vorenberg's

Washington, Hanover & Elm Streets

THE GINTER CO.

EGGS Price Cut **23c** Doz.
Strictly Fresh Laid, Worth 35c

Butter Per Lb. **37c**
Finest Creamery. Received Daily.

40c Coffee, Lb. 27c
"Golden Rose" Fine Breakfast Coffee

60c Quality Teas Lb. 35c
"Golden Rose" Spring and Pickings. Oolong, Eng. Breakfast, Mixed or Orange. 50c Quality.

Pineapple Sliced Brand Fancy Hawaiian Sliced 17c Sugar Syrup CAN

Peaches Extra Select Brand Fancy California Lemon Cling Heavy Syrup No. 2 Can 17c

Campbell's Soups Can 8c

Blue Label Catsup PT. BOT 19c

Pearline Popular Washing Powder Pkg. 4c

Flour "Golden Rose" Finest Wheat. 1/8 Bbl. Bag 75c

Rose Milk Condensed CAN 10c

Rolled Oats Buckwheat All Flavors 5 Lbs. 13c

"Jell-O" Pkg. 8c

Imported Domestic Wine Sale
Special Selections of Pure Old Vintage Wines at 1-3 to 1-2 Lower Than Elsewhere

Calif. Wines Ask. Bot. 23c
Vols. Port, Sherry, Claret, Angelica, etc.

Duff Gordon Sherry 69c
"La Paloma" genuine Duff Gordon

Port, Sherry Imported Tarragona Choice Cal. Bot. 29c
Port The Value Bot. 45c

Champagne Great Western Bot. 97c
Champagne Moet & Chandon or Mumm's Pt. 1.40 or 2.75

OTHER LIQUORS

Hunter Rye Original Bottling 90c
Whisky "Mentor" Pt. Qt. 73c
$1.25 Value 35c

Scotch, Dewar's Original Bottling 93c
Gin Pure Holland Pt. Qt. 73c
Type 35c

Rum Everett Spring Pt. Qt. 73c
Best Domestic 35c

Free Quick Delivery ★ Price List Free

Ginter Co
183 Summer ★ Union, Cor. Elm
495 Washington ★ 16 Canal
Specialty Shop, Agents. 122 Tremont

Engraved Invitations and Announcements

Should be Executed in a Proper Manner.

WE KNOW THE STYLES IN VOGUE

YOU ARE ASSURED OF EXPERT ATTENTION AND ADVICE AND EVERY WORK PROMPTED

Crane's Stock (The Best) Used

Stand to Send Samples, and Answer Mail or Phone Inquiries

HILL, SMITH & CO.
Society and Commercial Stationers
8 MILK ST. Main 1690

Redfern Corsets
Insure an Attractive Figure

The Spring models were designed to reflect at its best the dress mode of the season. They effect the precise waist-line needed, snug enough to support and to lend a graceful but only slightly curved slope of the hip.

There's comfort in such a corset. One breathes and moves almost unconscious of the corset except through the visible evidences of its figure-improvement.

Redfern Corsets have long been distinguished by the *springy quality* of their boning; they yield rather than bind; "give" only to return to the lines set by the corset when in repose.

The Corset Makes the Figure

Assuming that your aim is to be corseted for either the fashions of the day or your individual taste in dress—a *Redfern* is your model—soft, light and pliant—yielding to every demand of the wearer.

The contour of the season's figure gives the effect of the natural waist—which simulates both the Grecian and the Oriental—with long lines and a slightly curved but closely confined hip.

Redfern Corsets Come in Many Models

There is a model for the tall and slight
—for the muscular and plump
—for the willowy maid
—for the athletic girl
—for "Everywoman."

Redfern Corsets, 3.00, 4.00, 5.00, 6.00

We Attach No Time Limit We guarantee, without any to Our Corset Guarantee restrictions, the satisfactory service of every corset we sell—the length of time a corset should wear being left entirely to the wearer's judgment.

Boston's Finest Corset Parlors—Fourth Floor, Main Store

Jordan Marsh Company

The Largest Retailers of Apparel in New England

DOROTHY EATON BEFORE GRAND JURY AS WITNESS IN CHARGE AGAINST MOTHER

Continued from First Page.

is one not so. He was the best daddy in the world."

Mrs. Keyes smiled and said: "You didn't know him as I did. If you did, you might have a different opinion of him."

Dorothy has been torn with emotion since the grand jury session began and has been seen to weep at times. There has been deep sympathy for the girl, who in physically hampered and whose young life is now shadowed by the tragedy of her step-father's death and the accusation—worse than tragedy—now lodged against her mother.

While Dorothy was telling her story to the grand jurors, her mother, in her cell in the county jail not far away, was busied up by a noticeable cheerfulness. Sheriff Henry Porter and Mrs. Porter, who is matron of the jail, perceived this as soon as they saw Mrs. Eaton today. The accused woman was more confident than ever.

Prisoner in Good Spirits.

"It won't be long before I am out," she said, "I have no doubt of the outcome. I'll be home soon."

Mrs. Eaton was in good spirits when she rose. She ate a hearty breakfast and seemed better than she has since she was jailed.

An increasing coolness between Mrs. Ralph P. Keyes, elder daughter of Mrs. Eaton, and Ralph P. Keyes was noticed by those who came down on the Rockland train.

Another feature of the talk about the courthouse where the Grand Jury was in session was the persistent rumor of a second arrest.

This has been hinted from the first. The District Attorney does not deny this.

Mrs. Keyes and her sister, Dorothy Eaton, left Assinippi at 8:05, went to Rockland, changed cars for Whitman, met Attorney Francis J. Geogan, associate counsel for their mother, then boarded a train for Plymouth. Ralph P. Keyes was on this train, having come down from Boston.

June Just Noticed Husband.

The two girls and the lawyer sat opposite Keyes. Mrs. Keyes took the inner seat, next to the window. Dorothy was on the aisle side, nearest to Keyes.

Mrs. Keyes did not notice Keyes at first. He said: "Good morning, June." The young wife nodded and continued reading the newspaper she had opened.

But Dorothy and Keyes laughed and chatted. They swapped papers and magazines. Mrs. Keyes kept on reading. Occasionally, if a general question arose, Mrs. Keyes would answer briefly.

At Plymouth the girls and Mr. Geogan walked to the courthouse together, Keyes trailing behind. The girls went into the room for women witnesses. Keyes went to the room at the opposite end of the jury-room corridor, reserved for men witnesses. Geogan, of course, did not follow. He had no official position in Grand Jury proceedings beyond his duties as associate counsel for Mrs. Eaton and her family.

Witnesses on Hand Early.

Witnesses began to arrive by 10 o'clock, a half-hour before Grand Jury time. Plymouth "natives" came to the courthouse in greater numbers than yesterday. The corridors were fairly well filled. Interest in the case was growing as the Grand Jury sessions proceeded.

Professor William F. Whitney of Harvard Medical School, who made the chemical analysis of the contents of the Admiral's stomach; Dr. Joseph Frame of Rockland, the Eaton family physician; Medical Examiner Gilman Osgood, who performed the autopsy; Ernest Sparrell, the Norwell undertaker; Harry Cate of Brant Rock, a former friend of the Eaton family, and the Eaton girls were among the first witnesses on hand. None of these testified yesterday. Ralph Keyes was the last witness of the first day.

With Professor Whitney came District Attorney Barker. They went to the District Attorney's office on the second floor, where they were closeted twenty minutes. The grand jurors went in session at 10:30, the deputy on guard took up his station in the jury room corridor and the second day's inquiry was on.

Mrs. Harrison Better.

Mrs. George Harrison, the girls' aged grandmother, was better than she has been since the shock of her daughter's arrest last Thursday afternoon.

It was a question in the minds of Assistant District Attorney Wheeler Mrs. Harrison would be able to go to Plymouth. The general opinion was that her deposition would be taken. That her testimony is regarded as vital by the District Attorney is taken for granted.

MRS. RALPH P. KEYES

(June Ainsworth), who is at Plymouth today where she may be called as witness in Grand Jury proceedings on death of her stepfather by poisoning.

EATON SISTERS AT ODDS OVER ADMIRAL'S DEATH

The two daughters of Mrs. Eaton are at odds about the manner of their stepfather's death, as shown by the following exchange of opinion between Mrs. Ralph P. Keyes (June Ainsworth) and Miss Dorothy Eaton, while waiting to testify:

MRS. KEYES:—"If the Admiral's death resulted from poison, he did it himself."

DOROTHY:—"I know better. It was not so. He was the best daddy in all the world."

MRS. KEYES:—"Well, you didn't know him as I did. If you did, you might have a different opinion of him."

REAL STORY OF HOW EATON FIRST MET MRS. AINSWORTH

The exact circumstances surrounding the coming of Mrs. Jennie May Eaton into the life of Admiral Eaton became known for the first time yesterday. Dispatches from Washington to the AMERICAN stated that Mrs. Eaton, who was then Mrs. Ainsworth, was working for pay as a nurse attached to the George Washington University Hospital at Washington and that she was called in by a physician to attend the Admiral's first wife, who was seriously ill. Before that time Admiral Eaton did not know Mrs. Ainsworth.

Heretofore it has been stated that the then Mrs. Ainsworth was an old friend of the Admiral and his wife and that she came to nurse the first Mrs. Eaton at the request of the Admiral. Dr. F. Fremont Smith, of No. 1806 Massachusetts avenue, Northwest, Washington, who attended the first Mrs. Eaton, declared in Washington yesterday that it was he who secured the then Mrs. Ainsworth as a nurse.

Admiral's Words Recalled.

In looking back at the first meeting of the late Admiral Eaton and the woman who is charged with causing his death the statement made by Admiral Eaton during the controversy over the death of their adopted child is recalled. He said:

"It was not until just before my marriage that I learned that she had a husband. During the time that I paid attention to her, knowing her strained circumstances and thinking that her husband was dead, I helped towards the support of herself and children, giving her money. Later, after the marriage, I learned inadvertently that I had been paying for the divorce proceedings which she had instituted against her husband.

I married her because I had said I would and was too much of a gentleman to withdraw my promise. She has always been a good wife. She is a woman who comes from an excellent family.

In telling of the strange circumstances that brought the Admiral and the second Mrs. Eaton together, Dr. Smith said:

"I had known the Admiral for some years. I was called to his house No. 1405 Twenty-first street, Northwest. His wife had suffered a paralytic stroke on the left side. Her condition was serious. It was necessary to call in a nurse to take care of her. I suggested this to the Admiral, and after consideration he asked me how expensive it would be.

It was evident that the Admiral's financial resources were limited, so I suggested calling in an attendant nurse, who would not cost as much as a graduate nurse. He consented. I got in immediate touch with the George Washington University Hospital, with which I was associated. Miss Mary Struble, now of the Jewish Hospital of Baltimore, was the superintendent of nurses. I told her of my needs. She said she could accommodate me. The next day a Mrs. Ainsworth was referred to me.

She appeared to know her profession so I engaged her. I never once had occasion to find fault with her. She carried out my orders without a hitch. She seemed to be very conscientious and efficient. As I recall it, she was a very well appearing woman, neatly dressed and of pleasant manner.

I never noticed any flirtation between her and the Admiral. The condition of Mrs. Eaton had grown worse so I called in another physician but it was evident little could be done for her. She died February 6, 1906, from cerebral apoplexy, caused by arterial sclerosis. I didn't see much of the Admiral after his wife's death and I was very much surprised to hear later of his marriage to Mrs. Ainsworth.

Worked in Postoffice Department.

The dispatches from Washington yesterday also stated that D. H. Ainsworth, a Chicago book agent, first husband of Mrs. Eaton and father of her two children, appeared in Washington about six years ago, after she had obtained a divorce from him and married the Admiral.

Records at the Third Precinct station in Washington show that Mrs. Eaton swore out a peace warrant against Ainsworth, whom, it was alleged, had bothered her second husband and herself "in a friendly way." At that time the Admiral and his second wife were living at No. 1913 I street, northwest.

Although a native of Alexandria, Va., Mrs. Eaton was appointed from Michigan to a position in the auditor's office of the postoffice department. That was in 1897. She resigned in 1910.

The Washington city directories of 1904, 1905 and 1906 give no record of Mrs. Eaton, either as Mrs. Ainsworth or Miss Harrison, her maiden name. It is possible, the dispatches said, that she lived beyond the district line.

No record of the marriage of Admiral Eaton and the then Mrs. Ainsworth can be found in Washington. The license books for three years following the death of the first Mrs. Eaton have been searched in vain for such a record.

Mrs. Eaton and father of her two children, appeared in Washington about six years ago, after she had obtained a divorce from him and married the Admiral.

RALPH P. KEYES,

husband of June (Ainsworth) Keyes, who was one of the witnesses at the Grand Jury inquiry into the charges against his mother-in-law, Mrs. Jennie May Eaton.

NEW WITNESSES SAY EATON PLANNED BUSY SPRING IN LAST TALK

An important witness, and one who is expected to shed much light on the movements of Admiral Joseph Giles Eaton during the last day he worked upon his farm, has been found by the AMERICAN.

He will be a Grand Jury witness. There is nothing in his story which indicates that anything but the very best of feeling existed between Admiral Eaton and his wife and other members of the household.

This witness, Russell Henry, a farmer living at West Hanover, says he was at the Eaton house during the early part of Wednesday, March 5. It was on this day that Admiral Eaton ate the roast pork dinner that figured so prominently in the famous poison mystery. Mr. Henry says:

I arrived at the Eaton home shortly after 9 o'clock. The Admiral greeted me cordially. I have worked for him more or less for years. I had a load of hay for him, and he helped me stow it in the loft. During the morning, Mrs. Eaton came into the barn and told the Admiral she was going to Boston.

Their parting was the same that would occur between the ordinary couple. They spoke pleasantly, and he remarked that he hoped she would have a good time. It was apparent to me that they were the best of friends. He did not kiss Mrs. Eaton, but perhaps that was due to the fact that he did not care to leave the loft. Later, I saw the roast pork dinner put in the oven. Everything in the house appeared pleasant. I did not hear a word about poison.

Mr. Henry has long been well acquainted with all the members of the family and he said today he never saw or heard anything which caused him to suspect that there was any unpleasantness between the Admiral and Mrs. Eaton.

When Admiral Eaton was in the hay loft with Mr. Henry they chatted as they loaded the hay and talked about future work to be done on the place.

After Mrs. Eaton had gone and the loading of the hay was finished Admiral Eaton went out and took a seat upon the steps and Mr. Henry sat beside him. They chatted for some time, Mr. Eaton outlining a considerable amount of work upon his place which he wished Mr. Henry to do for him.

They planned for work which Henry was to do on the following Saturday and there was nothing in Admiral Eaton's words or conduct to indicate that he was indisposed or melancholy or anticipated anything but a long and peaceful life on his little farm.

Admiral Eaton finally got up and went into the house and when he came out again he had a box of candy and some cookies which he gave to Mr. Henry, telling him to give them to his wife and children. Mr. Henry left the place, saying he would return on Saturday and do the work planned.

It was 2 o'clock when Mr. Henry left the Eaton farm, and it must have been much later when Admiral Eaton ate his dinner. Mrs. George Harrison, mother of Mrs. Eaton, and Dorothy Ainsworth ate dinner with the Admiral.

Admiral Eaton ate very heartily of the roast pig and, after finishing his dinner, he reclined on a couch. Soon after lying down he began to suffer severely from nausea, Henry declares.

During the afternoon Mrs. Ralph Keyes arrived and she is said to have spent an hour with Admiral Eaton, who got up, and chatted with her pleasantly. She left for her home at 4:30 p. m.

After June went away, Admiral Eaton retired, complaining of not feeling well. He was about the place as usual on Thursday and chatted with the family. On Friday he was ill again; he complained continually during the day and suffered again from nausea.

To Mothers:

You should give your children Father John's Medicine when they have a cough or are run down, because it is a pure and wholesome food medicine which will give them new strength to fight off the disease. Father John's Medicine is a safe medicine for children because it contains no alcohol nor dangerous drugs.

LOOSE TEA LOSES FRESHNESS

and flavour quickly and is soon quite unfit for use. It takes on the odors of other articles. It deteriorates by exposure to the sun and air. It is uncleanly — dust and dirt get into it.

"SALADA"

is sold only in sealed packages—in all its native purity and garden freshness. "SALADA" costs no more than common tea.

Shepard Norwell Company

WINTER ST. TEMPLE PL. TREMONT ST.

CHROMATIC MILLINERY FOR THIS SPRING

This season we must study Hats from a new angle. The element of **COLOR** is more important than that of **FORM**. Heretofore color has been subordinate to form. Small shapes with short, abrupt lines overshadow the large Picture Hats with their sweeping effects.

The new perky, haughty, consequential models give the chance for much play and interchange of different hues, and at first sight create the impression of being veritable works in color.

Every rule of chromatic composition has been violated, with results that are intense, brilliant and beautiful.

Artist-milliners have disregarded all the old accepted theories of gradation, combination, harmony and contrast and massed tints that bear no relation or affinity to one another. Complementary colors are separated by excessively contradictory colors producing warmth and richness instead of coldness and harshness.

We invite you to look at our

$5.00 TO $45.00 HATS

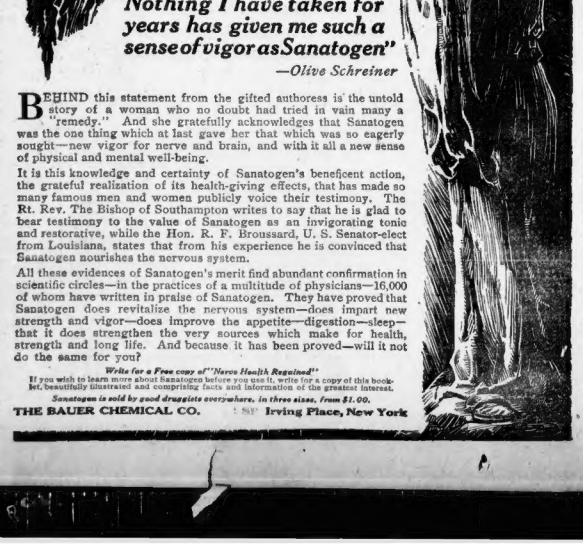

"Nothing I have taken for years has given me such a sense of vigor as Sanatogen"

—Olive Schreiner

BEHIND this statement from the gifted authoress is the untold story of a woman who no doubt had tried in vain many a remedy." And she gratefully acknowledges that Sanatogen was the one thing which at last gave her that which was so eagerly sought—new vigor for nerve and brain, and with it all a new sense of physical and mental well-being.

It is this knowledge and certainty of Sanatogen's beneficent action, the grateful realization of its health-giving effects, that has made so many famous men and women publicly voice their testimony. The Rt. Rev. The Bishop of Southampton writes to say that he is glad to bear testimony to the value of Sanatogen as an invigorating tonic and restorative, while the Hon. R. F. Broussard, U. S. Senator-elect from Louisiana, states that from his experience he is convinced that Sanatogen nourishes the nervous system.

All these evidences of Sanatogen's merit find abundant confirmation in scientific circles—in the practices of a multitude of physicians—16,000 of whom have written in praise of Sanatogen. They have proved that Sanatogen does revitalize the nervous system—does impart new strength and vigor—does improve the appetite—digestion—sleep—that it does strengthen the very sources which make for health, strength and long life. And because it has been proved—will it not do the same for you?

Write for a Free copy of "Nerve Health Regained"

If you wish to learn more about Sanatogen before you use it, write for a copy of this booklet, beautifully illustrated and comprising facts and information of the greatest interest.

Sanatogen is sold by good druggists everywhere, in three sizes, from $1.00.

THE BAUER CHEMICAL CO. 367 Irving Place, New York

CHILDREN'S STORE

It's brand new and all the goods are up with the times. Provided at *every* point. Variety, quality, quantity, economy. The store itself is light and spacious. Not our fault if the buying isn't done here.

INFANTS' DRESSES
Made of nainsook, trimmed with embroidery, Bishop model; special at..... 39¢

INFANTS' COATS
Made of fine white cashmere and light-weight serge, Russian and box models; others with circular cape, sizes 1 and 2 years; special at..... $4.95

CHILDREN'S DRESSES
Made of sheer white nainsook, French model, trimmed with dainty lace, sizes 3 to 6 years; special at..... $2.95

MISSES' COATS
Norfolk model, made of plain and checked serge and fancy mixtures, with or without velvet collar, lined with mohair, sizes 6 to 14 years; special..... $10.95

JUNIOR MISSES' SUITS
Semi-fitted model, made of plain, checked or striped serge, stylish coat, lined with fine satin, sizes 13, 15 and 17 years; special, $14.50

ON SALE WEDNESDAY MORNING

BROADCLOTHS - CHALLIS - BATISTES

Your Interest Demands That You See These Wonderful Values in Worthy Weaves

BROADCLOTHS Examine the quality, look at the firm, perfect loomwork—smoother spinning you'll not see. Observe the wide range of colors — black and about eighty different shades that we'll not use costly newspaper space to catalogue. Bright sunshine—or dull, dreary clouds — no matter how the weather comes — these beautiful, silky Broadcloths should be sold in a day.

50 and 54 Inches Wide
Values $2.00 and $2.50 **Special $1.59**

ALL-WOOL CHALLIS
41 Inches Wide
Black, navy, Alice, Colorado, pink, cream, wistaria, rose, brown, tan, garnet and reseda.

FANCY BATISTES
42 Inches Wide
Silk stripes on plain wool grounds —navy, browns, tans, gray and silver.

REGULAR PRICE 75¢; CHOICE AT 59¢

Not waifs and strays—but new, fresh Dress Goods that are on the crest of the wave. Broadcloth, Challis, Batiste—always popular—always hand-in-hand with Fashion—Spring, Summer, Autumn, Winter.

RIBBONS

Blazing Dresdens, rippling Moires, brilliant Taffetas, mellow Velvets, rich Roman Stripes, aristocratic Velours, obtrusive, aggressive Bulgars are prodigal. Our display is opulent, and whatever your selection, every economy is yours that brightest and soundest retailing commands.

STUDENT BAGS

Made of best hand-boarded cowhide leather, sewed frames, inside pocket, heavy lining, size 14 inches; value $4.50; special..... $3.98

SEALWALRUS BAGS
Bags made of genuine seal walrus, hand-sewed edges, sewed corners, solid brass inside lock, best handle, inside pocket, lined with leather, sizes 14, 15 and 16 inches; value $7.50; special..... $5.69

A. B. C. SILKS

A new Silk-and-Cotton Lining for slips and waists — black, white and all the Spring colors —36 inches wide,

48c

On Sale in the Thoroughfare Wednesday.

SAMPLE SWEATERS

Fine Sweaters for women and misses. Just about an armful of samples. Only one of some of the styles.

$3.95 for $6.00 and $6.50 Qualities
$5.95 for $8.50 to $12.50 Qualities
$7.95 for $15 and $16 Qualities
Some of them are slightly soiled

BOYNTON BILL AGAIN LOSES IN STIRRING SCENE

The House of Representatives, by a roll-call vote of 104 yeas to 114 nays, today finally killed the Boynton bicycle railroad bill, after a stirring debate during which Representative Thomas J. Giblin of East Boston charged that "monopoly, with its soldyists at the door of this chamber, is seeking to defeat this measure."

The question was on reconsidering the action of the House yesterday in accepting an adverse report of the Ways and Means Committee on the bill. The measure was rejected yesterday by a margin of two votes. E. Moody Boynton, the aged inventor of the Boynton bicycle railroad, incorporated to run between Boston, Fall River and Quincy, was in the House gallery while the vote was being taken today, his two sons and daughter were with him.

When the vote was announced, showing that the bill had again been defeated, the aged inventor broke down. He was helped out of the chamber by his sons. The bill has been before the Legislature for more than a score of years and has repeatedly met with defeat.

Today's debate on the measure lasted more than an hour. Representatives Dean of Wakefield, Wendell of Bedford, McKittrick of Boston and Giblin of East Boston led the fight in favor of the bill. It was opposed by Representatives Crocker of Ward 11 and White of Newton.

FUNERAL THURSDAY OF BISHOP JAGGAR

Bishop Lawrence, Bishop Vincent of Southern Ohio and Bishop Kinsolving of Texas will officiate at the funeral of Bishop Jaggar at St. Paul's Cathedral next Thursday morning at 10 o'clock. Carriages will be provided for friends who wish to attend the commitment services at Mt. Auburn Cemetery.

Get Rid of Piles at Home

Simple Home Remedy, Easily Applied Gives Quick Relief and Prevents All Danger from Operation

Send for Free Trial Package and Prove It in Your Case

Don't even think of an operation for piles. Remember what the old family doctor said: Any part of the body cut away is gone forever. One or two applications of Pyramid Pile Remedy and all the pain, fire and torture ceases. In a remarkably short time the congested veins are reduced to normal and you will soon be all right again. Try this remarkable remedy. Sold everywhere at drug stores. Send for a free trial package and prove beyond question it is the right remedy for your case, even though you may be wearing a pile truss.

Just send in the coupon below at once for the free trial treatment. It will show you conclusively what Pyramid Pile Remedy will do. Then you can get the regular package for 50 cents at any drug store and don't suffer another needless minute. Write now.

FREE PACKAGE COUPON.

Pyramid Drug Company, 452 Pyramid Bldg., Marshall, Mich. Kindly send me a trial treatment of Pyramid Pile Remedy at once. By mail, FREE, in plain wrapper, so I can prove its splendid results.

Name .....

Street .....

City ..... State .....

URIC ACID SOLVENT

50 Cent Bottle (32 Doses) FREE

Just because you start the day worried and tired, stiff legs and arms and muscles, an aching head, burning and tearing down pains in the back sworn out-before the day is done do not think you have to stay in that condition.

Be strong, well and vigorous, with no more pains from stiff joints, sore muscles, rheumatic suffering, aching back or kidney disease.

For any form of bladder trouble or weakness its action is really wonderful. Those sufferers who are in and out of bed half a dozen times a night will appreciate the rest, freedom and strength this treatment gives.

To prove The Williams Treatment conquers kidney and bladder diseases, rheumatism and all uric acid troubles, no matter how chronic or stubborn, if you have never used The Williams Treatment, we will give one 50c bottle (32 doses) free if you will cut out this notice and send it with your name and address, with 10c to help pay distributing expenses, to The Dr. D. A. Williams Company, Dept. 1052, East Hampton, Conn. Send at once, and you will receive by parcel post a regular 50c bottle, without charge and without incurring any obligations.

WILSON BROS

Watches

Prices Always the Lowest

SPECIAL SALE OF MOVEMENTS

Fel. regulator, 19 jewels, **$5.75**, other people's price $10; adj. R. R. watch, 17 jewels, $8.00, other people's price $15; adj. R. R. watch, 21 jewels, $10.00, other people's price $20.

Diamond — Engagement

Rings

$25, $50, $75, $100, all brilliant, sparkling, perfect-cut stones, best values in Boston. WILSON BROS., Bridge St. Jewelers, our only entrance to salesroom, over Lowell Co-op'v. store.

Look for Our 5-Story Cor. Bldg.

The Lotos Glide Feature of Dance by 'Phone Girls

"The Lotus Glide" will be one of the novelty dances that will feature the annual dancing party of the Lotus Club at Catholic Union Hall, Worcester square, Thursday evening. The club is made up of telephone operators at the Tremont Exchange. The patronesses are Mrs. Austin Ryan, Mrs. William A. White, Mrs. Theresa Sullivan and Mrs. Helen Ryan.

The members of the club are Margaret C. O'Leary, president; Margaret A. Ryan, treasurer; Beth White, Anatolia A. Sullivan, Margaret L. Grant, Etta A. Sullivan, Alice C. Dinan, Louise D. White, May E. Ryan and Agnes L. Daly. James F. Murphy will be floor director and William E. Blake assistant.

SAYS Y. M. C. A. IS TOO NARROW FOR CANTON

Rev. William Grainger, rector of Trinity Episcopal Church of Canton, told the congregation in St. Paul's Cathedral today that his town did not want any Young Men's Christian Association, but something on a broader scale. He said: "We must do something for the social growth of the town, and a large building along the line of the Y. M. C. A. would fill a gap, but it must be conducted on lines that are not narrow."

CHANGE IN RUNNING OF SOUTHBOUND CARS

Beginning at midnight tonight and continuing during several nights, on account of the track work at the corner of Eliot and Washington streets, all south bound Washington street and South Boston cars, including subway cars, will run outward bound via Boylston and Tremont streets, Shawmut avenue and Dover Street between midnight and 6 a. m.

COMMITTEE AGAIN FAVORS PICKET BILL

Organized labor's peaceful persuasion bill, twice vetoed by Governor Foss, was again favorably reported by the legislative Committee on Judiciary today.

The bill, as reported by the committee, reads:

"No person shall be punished criminally, or held liable in any civil action for persuading or attempting to persuade any other person to do any thing, or any person any line of conduct not unlawful or actionable or in violation of any marital or other legal duty, unless such persuasion or attempt to persuade is accompanied by disorder, threat of injury to the person, property, business or occupation of the person persuaded or attempted to be persuaded, or by other unlawful conduct, or as a part of an unlawful or actionable conspiracy, or other unlawful or actionable undertaking.

"No person shall be restrained by injunction or other order of court from the persuasion or attempt to persuade permitted by the preceding section."

PREACHERS TO BE HEARD IN ST. PAUL'S

Bishop Phillip Mercer Rhinelander of Pennsylvania will preach at St. Paul's Cathedral at 7:30 on Sunday, April 6. Other Sunday preachers engaged for the cathedral in the coming month are Bishop Lawrence, April 20, at 7:30 p. m.; Dean Hodgkins, April 6, 13 and 20 at 11 a. m.; Rev. Milo H. Gates D. D., rector of the Church of the Incarnation, New York, April 27, at 11 a. m.; Rev. Henry B. Washburn, professor at the Episcopal Theological School at Cambridge, April 6, 13, 20 and 27, at 4 p. m., and Rev. Charles E. Jackson, rector of the Church of the Ascension, Fall River, April 13, at 7:30 p. m.

VAUDEVILLE IN NINE TONGUES AT HARVARD

The Harvard Cosmopolitan Club is to give a reception to its active and associate members and to invited guests, Saturday of this week, from 4 to 6. Among the invited members are President Lowell, former President Eliot, Professor A. B. Hart, Henry Lee Higginson and E. A. Filene. The entertainment is to consist of an international vaudeville, conducted in nine languages. It will be in addition to some typical feature of all the thirty countries represented in the club. The institution stunts of the club members are, likewise to be part of the show.

ROSLINDALE PEOPLE WANT CITY BUILDING

Mrs. F. W. McArdle was the leader of a group of petitioners from the Roslindale district who met in the aldermanic chamber of City Hall to urge the passage of an appropriation by the city adequate to erect a municipal building in the Roslindale section. A rising vote showed the sentiment of the meeting was for the new building.

QUINCY MAN IS BEATEN AND CUT

While on his way home late last night, William Fuge, twenty-four, of No. 105 Cyrus street, Quincy, was badly beaten and slashed with a knife by three young men, the men escaped. Fuge was treated at the Quincy Hospital.

Over 100 Used Sewing Machines

That Have Been Traded In FOR THE CELEBRATED NEW HOME

These machines have been put in thoroughly good condition in our rooms and

MANY ARE AS GOOD AS NEW

Bargains in this lot

Including White, Singer, Domestic, New Home, Standard, Improved Davis and Wheeler & Wilson. Your choice at

$5, $8, $10, $12, $18

All are warranted, and the full amount paid for any of these used or second-hand machines will be allowed toward a New Machine any time within five years from the date of purchase. Free instruction given.

EASY PAYMENTS

$2.00 DOWN $1.00 A WEEK

Parts, needles and oil for all machines. Sewing machines rented. All makes repaired.

C. C. BOWLES & CO.

37 BEDFORD STREET

Opposite Jordan Marsh Furniture Annex. 4-Minute Walk From Washington St.

Telephone 1352 Oxford

HAIR TURNING GRAY OR FALLING? JUST MIX SAGE TEA AND SULPHUR

It's Grandmother's Receipt for Dandruff and Restoring Color to Hair.

Almost every one knows that Sage Tea and Sulphur, properly compounded, bring back the natural color and lustre to the hair when faded, streaked or gray; also cures dandruff, itching scalp and stops falling hair. Years ago the only way to get this mixture was to make it at home, which is mussy and troublesome.

Nowadays skilled chemists do this better than ourselves. By asking at any drug store for the ready-to-use product—called "Wyeth's Sage and Sulphur Hair Remedy"—you will get a large bottle for about 50 cents. Some druggists have their own, but it's usually too sticky, so insist upon getting "Wyeth's" which can be depended upon to restore natural color and beauty to the hair and is the best remedy for dandruff, dry, feverish, itchy scalp and to stop falling hair.

Folks like "Wyeth's Sage and Sulphur" because no one can positively tell that you darkened your hair, as it does it so naturally and evenly, says a well-known downtown druggist. You dampen a sponge or soft brush and draw it through your hair, taking one small strand at a time. This requires but a few moments, by morning the gray hair disappears and after another application or two is restored to its natural color and looks even more beautiful and glossy than ever.

Red Letter Day, Wed. Mar. 26th

Red Letter Day is a monthly occasion when we demonstrate forcefully that the combined buying and selling power of our four great stores enables us to underbuy and undersell any and all competition.

Read any item on this page—compare them with any advertised values in this paper—come with the throngs that will be here Wednesday and see how we back up our printed word.

We've made this the greatest one-day sale in New England by unprecedented value-giving. Wednesday's values are greater than ever.

In Addition to the Sensational Values Offered We Will Give With Every 10c Sale

DOUBLE S&H STAMPS ALL DAY

Special LUNCH 55c Wednesday Only

Roast Sirloin Chicken, Dressing and Cranberry Sauce. Boston Baked Pea Beans. Potatoes. Stewed Prunes.

4 Minutes by Tunnel to North Sta. Nearest Big Store to South Station

HENRY SIEGEL CO.

SALEM CADET BAND IN THE RESTAURANT THIS WEEK

Visit Our Cut Rate Drug Dept.

Women's, Misses', Juniors' and Girls' Apparel

$16.50 New Spring Suits, in a complete range of styles, including Copenhagen, Prince Chap, Norfolk and Eton effects, in Scotch tweeds, cheviots and cloths and fashionable novelty mixtures of the remnants to be found in this collection. All coats are silk lined throughout. Sizes for Misses 14 to 20. Women's sizes 34 to 44. Third Floor

$20.00 Suits, made of whipcord, Bedford cord, serge and mixed mixtures in the season's newest stylish, tight and loose coat effects. Fully lined throughout. Sizes for Misses 14 to 18. Women's sizes 34 to 44. Third Floor

$8.98 New Spring Coats, beautiful dressy and effect models, in splendid shades of gray and tan. Collar and cuffs of contrasting colored satin trim; additional trimming of buttons. Sizes for Misses and Women $14.75

$10.00 and $12.50 New Silk Raincoats, in the newest shades and the most fashionable weaves; rainproofs. "The Kempton," large assortment of materials in all desirable colorings, solid colors and stripe effects; sizes for Misses and Women $4.98

$15.00 Silk Dresses, made of silk messaline, taffeta and messaline chiffon cloth. Very dressy styles and all the season's favorite colorings. The waists have tucked fronts and novelty sleeves, and the skirts are tucked and trimmed to match. Sizes for Misses and Women $5.95

$25.00 Silk Dresses, made of silk messaline, taffeta and messaline chiffon cloth. Very dressy styles and all the season's favorite colorings. The waists have tucked fronts and novelty sleeves, and the skirts are tucked and trimmed to match. Sizes for Misses and Women $9.98

Second Floor

Cottons, Sheets and Pillow Cases

7c Unbleached Cotton, 36 inches wide, good quality; mill end lengths from 5 to 10 yards long, 15 yards to a customer, no to-mail or phone orders sold 5c

11c Unbleached Sheeting Cotton, 39 inches wide, fine fine grade for long wearing; mill ends from 5 to 20 yards, yard 7½c

10c Bleached Cotton, full yard wide, superior quality, fine, soft finish; limit 20 yards to a customer, yard 6½c

17c Pillow Case Cotton, 42 inches wide, extra good quality, yard 12½c

20c Mosquaseti Sheeting Cotton, 2½ yards wide, full bleached, torn finish, finest, heavy sheeting quality, yard 24c

40c Bed Sheets, made from good grade soft bleached cotton, with 3-inch hem, size 72x90 inches, limit 6 to a customer, each 33c

Main Floor

Table Linens

65c Table Damask, 72 inches wide, full bleached, heavy quality mercerized satin finish damask; the patterns are new, floral, scroll, conventional and satin, fully assorted, yard 39c

95c Table Linen, full bleached, all pure linen, fine quality, 2½ yards wide, 54 inches wide, several pretty patterns, yard 75c

$1.25 Table Napkins, all pure linen, bleached, fine quality, heavy double satin damask, several pretty patterns, dozen $1.00

$2.50 Dinner Napkins, extra large size, full bleached, fine quality, all pure linen damask, several pretty patterns, size 22x24 inches and 24x24 inches square, dozen $1.98

Main Floor

Bed Spreads

$1.50 Crochet Bed Spreads, fringed with cut out corners, also hemmed, full double bed size, closely woven, extra heavy quality, each $1.25

$1.85 Crochet Bed Spread, fringed, with cut out corners, heavy closely woven, full double bed size, Marseilles pattern, special each $1.29

Main Floor

Toilet Articles

Ivory Soap ..... 10 for 37c
Sage Old Dutch Cleanser, 3 for 25c
25c Witch Hazel, pint 15c
25c Sozidite Powders 15c
5c Moth Balls 4c
40c Sheerbest Cotton Batts 27c
25c Bland's Iron Pills 11c
25c Cascara Sagrada Tablets 16c
Ipeia Syrup 4c
15c Epsom Salts 4c
15c Ammonia 9c
25c Violet Ammonia 9c
10c Soda Biscuits 4c

Main Floor

Notions

10c Dressmaker's Scissors, extra good, assorted sizes, pair 10c
5c Needle Cases or Holders, each 4c
5c Pad Mother's Ironing Wax, for 3c
5c Spool Machine Cotton, 200 yards, all numbers, 4 spools 10c
10c Box Nugget Shoe Polish, black or tan 7c
20c Yard, Black or White Tape, yard 16c
15c Corset Steels, per pair 10c
25c Rust Proof Wire Hairpins 16c
10c Tronser and Skirt Hangers 5c
10c Pulley Shirt Waist Belts, each 5c

Silverware

$1.00 Individual 3-Piece Table Carving Sets, best different sizes to choose from, set 79c
50c Bon Bon and Almond Dishes, heavily silver plated, several pretty styles 25c
25c Nickel Silver Individual Salt and Pepper Shakers, with tray, pair 19c
$1.50 5-Piece Comb, Brush and Mirror Set, best coinplate plate 5-piece plain and fancy engraved patterns $2.50

Main Floor

Men's Clothing

Men's $2.00 to $2.50 Trousers, about 100 pairs of striped worsteds, some mixed cheviots and cassimeres, sizes 29 to 42 waist, all $1.65
Men's and Young Men's Up to $18.00 Suits and Overcoats, broken lots of odd suits and overcoats, ... $4.95
Men's and Young Men's Up to $25.00 Suits, Overcoats and Raincoats, Imported and domestic fabrics, sizes 32 to 42, 34 to 44, ... $7.95
$1.25 and $1.45 Comforters, full double bed size, covered with fine quality sateens, pretty floral patterns, filled full with white carded cotton, each $1.15

Blankets, Comforters and Feather Pillows

$1.25 and $1.45 Comforters, full double bed size, covered with fine quality sateens, pretty floral patterns, filled full with white carded cotton, each $1.15
$2.98 Comforters, full double bed size, silks with figured sateens, pretty floral patterns, filled with white carded cotton, each $1.50
$2.98 Bordered Bed Puffs, made with fine quality figured sateens and black plain color sateen border, light, dainty and serviceable, each $2.49
65c Feather Pillows, covered with fancy art ticking and filled with new sanitary feathers, medium size, each 39c

Basement

Floor Coverings

$12.50 Seamless Wilton Velvet Rugs, size 9x12, Oriental design $8.25
$2.75 Royal Axminster Rugs, closely woven, in a large assortment of colors and designs, size 27x54 ..... $1.65
$4.75 Royal Axminster $3.65 Rugs, size 36x72 ..... $3.65
$6.50 Royal Axminster $6.75 Rugs, size 4-6x7-0 ..... $6.75
$175.00 Extra Heavy Quality Tapestry Brussels Rugs, size 8.3x12 ..... $12.85
$35.00 Seamless Royal Axminster Rugs, size 9x12, Oriental design $24.75
$25.00 Seamless Wilton Velvet Rugs, size 9x12, choicest of per-sian designs $19.75

Third Floor

Lace Curtains and Curtain Materials

$9.00 and $10.00 Irish Point Lace Curtains, on one quality, imported, best patterns, many hemstitched corner $7.19
$3.75 Irish Point Curtains, $2.75 at ..... pair
$3.75 Cluny Lace Curtains, of handmade net with large floral and Arab, pair $1.35
$2.75 Renaissance Lace Curtains, extra heavy, in a large assortment of handsome centers and floral trims $1.29
$1.50 Bird Eyed Lace Curtains, several neat patterns, pair $1.29
$5.00 Scotch Lace Curtains, neat patterns, full 3 yards long, pair $2.19

Third Floor

Portieres, Upholsteries, Etc.

Heavy Armure Tapestry Portieres, in several patterns, finished with a three-inch knotted fringe, in green, olive, green, brown and red, ... $4.98
$4.00 Velour Portieres, $3.18 $3.98 values, at $4.15
$7.98 Velour Portieres, $5.69 at ..... pair
Couch Covers, of heavy tapestry weave, closely woven, in neat and conventional colorings $1.59
$5.00 Oriental Covers, at $3.25
$5.50 Tapestry Table Covers, at $3.98
$1.75 Velour Table Runners, at $1.29
$1.00 Armure Table Runners, small in green, at 69c

Third Floor

Silk Remnants

Short Lengths of Silks, ¼ to ½ yards long, each 5c
Silk Remnants, ½ to 3 yard lengths, every waste represented hundreds 19c
The Silk Remnants, general line of staple silks, in white and all the leading colors, ½ to 2 yard lengths, 35c and 39c

No Mail Orders Filled.

Main Floor

Dress Goods Remnants

49c Dress Goods Remnants, 36 inches wide, ½ to 9 yard lengths, 25c yard 25c
Up to $1.00 Remnants, yard to 9 yard lengths, mostly 42 inches wide, 58c yard 58c
$1.50 Dress Goods Remnants, 42 inches wide, black and navy, 9 yard lengths, $1.50 yard 69c

Main Floor Annex

Embroideries

$1.50 to $2.50 All Over Eyelet Patterns, on fine nainsook, batiste and cambric, 54 inches wide, yard 59c
10c to 15c Edges and Insertions, and Beg Swiss, 5 to 12 inches wide, short lengths, yard 25c

Main Floor

Handkerchiefs

Women's 0 for 25c Handkerchiefs, 6 for 25c, in a large assortment of neat assorted patterns, at ..... 6 for 25c
Women's Handkerchiefs, 2½c, pure linen, at 3 for 25c, each 9c

Main Floor

Gloves

Women's Gloves, 16-button, 2-clasp, $1.65 length, 3½ inches wide $1.65
Women's $1.25 Lamb Gloves, two clasps, in tans, grays and black, 85c
Women's $1.00 and $1.25 Silk Gloves, fancy, black and white, 79c
Women's 50c Chamoisette Gloves, elbow length, in white and natural, 33c

Main Floor

White Goods

15c to 25c Fine White Goods, mostly in mill end lengths, consisting of dainty lawns, nainsook, India linon, cambric, etc., 9c
15c Fine White Cotton Crepe, 7c
10c White Pique Crepe, mercerized, fancy, in neat patterns, mill 12½c
10c Long Cloth, 36 inches wide, fine sheer nonvestment quality, yd. 14c

Main Floor

Laces

$1.00 Gold and Silver Lace Edge, 3 inches wide, black and white, yard 39c
25c to 50c Val Laces, French or cream, in matched sets, all widths, 50c
25c and 50c Nottingham Bands, 6 to 12 inches wide, white or ecru, yard 19c

Main Floor

Underwear

$1.25 Drawers, made of good quality cambric, open or closed styles, trimmed with fine embroidery 79c
$1.50 Drawers, made of fine quality cotton, circular style, dainty finishing 98c
$2.00 Drawers, made of fine nainsook, in open or closed styles, trimmed with fine lace 1.25
$1.50 Corset Covers, made of fine nainsook, in high or low neck styles, trimmed with fine lace and embroidery 98c
$2.00 Night Gowns, made of fine nainsook, trimmed or plain, with pretty lace and embroidery $1.25
$1.00 Night Gowns, made of Nainsook, with square or round neck, yoke and sleeves elaborately trimmed with fine lace and embroidery $1.00
The Combination, made of Nainsook, waist line or Princess style, dainty trimmed 48c

Second Floor

Waists

Misses' and Women's $1.00 Mildy Blouses, good quality dimities, Scotch Norfolk or percales, in stripe, at 59c
$1.00 New Quaker Waists, of lawn with tucked fronts, collar and cuffs, white, very smart and new idea, at 59c
$1.00 to $2.00 Lingerie Waists, mussed from handling, but all new summer styles, trimmed with dainty lace and embroidery, at 79c
$2.00 Waists, fine quality voile with one, two and three rows of tucking, lace and embroidery, at $1.00
Up to $4.00 Waists, odd lot of silk and cloth waists, some with slight imperfections, all new styles, tailored, at $1.48

Second Floor

Millinery

$3.98 and $5.00 Trimmed Hats, splendid assortment of new and tailored styles in medium and small shapes, all good colors, cleverly trimmed with flowers, ribbons, wings and ribbon, at 2.98
$8.50 Cleverly Prune Hats, banquet hemp hats, trimmed with two shades of ostrich plumes, on two hats alike, at $5.95

Second Floor

Pictures

$2.50 Genuine Pastel Paintings, with frames ornamented with gold $1.55
$4.00 Hand Colored Etchings, framed in white enamel and gold, with mount, gold burnished, size 16x20 ..... $2.98
$250 Oil Paintings, in handsome gold frames, size 18x22 inches $4.00

Third Floor

Infants' Wear

Children's 15c Drawers, made of fine cambric, four pin tucks, hemstitched ruffle cut drawers, sizes 2 to 14 ..... 8c
Children's 25c Rompers, good assortment of patterns, in stripe and check gingham, ages 2 to 6 years 19c
Children's Colored Wash Dresses, in good assortment of plaids, fancy stripe, chambray and linen finish, trimming, button neck to hem, makes laundering easy, ages 2 to 6 years 29c

Second Floor

Boys' Clothing

Boys' $3.98 Spring Reefers, also Russian and sailor suits, odd double breast-ed reefers and sailor suits, in navy and fancy cheviots, sizes 3 to 8 ..... $1.79
Little Boys' Russian Rompers and Sailor Suits, also Russian and sailor all small sizes, in fancy fabrics, at 17c

Third Floor

House Furnishings

$1.75 Aluminum Double Roasters $1.29
$1.00 Copper Coated Tea Kettles 79c
$1.00 Copper Coated Percolators, 36c
$1.00 Self Top Bread and Cake Boxes, nicely enameled and stenciled 69c
50c Flour Bins, made of tin with hinged top, will hold 25 lbs. of flour 39c
25c Table Oilcloth, in fancy colors, 1¼ yards wide, slightly imperfect, yard 12½c
Up to 75c Oval Willow Clothes Baskets, several sizes, 49c
$2.00 Mission Escapes, iron in polka dot and floral designs, embroidered, with sleeves and front, finished with satin ribbon 1.49
75c and 89c Long Kimonos, of percale or chambray, full length, 59c
$1.00 and $1.50 House Dresses, of percale or chambray, all colors, high or low neck 79c

Second Floor

Towels and Toweling

9c Huck Towels, good heavy quality, large size, hemmed ends, red borders, 7c
12½c Huck Towels, extra weight, large size, red borders 9c
12½c Bath Towels, extra large, 9c
12½c Turkish Towels, hemmed or fringed, fine absorbent linen mixed quality, each 10c
15c Bleached Huck Towels, extra pure linen, extra large size, 22x42 inches, each 9c

Main Floor

Leather Goods, Etc.

$1.00 Leather Hand Bags, medium and large size, all leather lined, all colors, each 59c
25c Leather Change Purses, assorted colors, with inside coin purse, each 19c
50c Leather Vanity Bags, in moire lined, with inside mirror, assorted colors, made with black strap handle 35c
10c Belt Pins Corded Shopping Bags, large size, double handle and draw string 12c

Main Floor

Dress Linings

50c Satin, yard wide, extra good quality for coat linings, in the wanted shades 69c
37½c Black Sateen 40 inches wide 25c
25c Percaline, full range of colors, yard wide, yard 15c

Hosiery

Women's $1.00 Silk Hosiery, black and tan, high colored tops, double sole and heels, all sizes, pair 69c
Women's 50c Hosiery, fine cotton, black only, high spliced heel, double sole and toe, pair 23c
Women's 15c and 19c Hosiery, medium and lightweight cotton, triple heel, sole and toe, extra well all sizes 8c

Main Floor

Furniture

$37.50 Solid Mahogany Rocker, genuine mahogany frame, upholstered in Spanish leather $19.75
$60.00 7-piece Solid Mahogany Dining Suite, consisting of buffet, extension table and 6 chairs $50.00
$25.00 Solid Oak Buffets or Dressers, choice of woods $15.00
$250.00 Golden Oak Dining Suite, 5 pcs., round top 44 inches in diameter, extends to 8 feet $6.95
$75.00 Parlor Suite, spring seat, upholstered in velour $50.00
$225.00 Golden Oak China Cabinet, 5 feet wide, 7 feet high $18.75

Fourth Floor

Groceries

CORN MEAL—Quaker Mills best fine granulated yellow corn meal, 5 lbs. 10c
Seedless Raisins, 1lb. 9c
None Such Mince Meat, 2lbs. 25c
ASPARAGUS—Montanara brand Green Asparagus in No. 1 tall cans, doz. $1.60
Corn 14c
FIGS—Selected Smyrna figs, per lb. ..... 18c and 15c
RASPBERRIES—Hand picked finest quality red raspberries, the cans each 8c
CORN FLAKES—Crisp, fresh Maple Corn flakes, 10c pkg., each 7c
LOBSTER—Golden Key flat ¼s, each 22c
Golden Key ½s, tall cans 39c
NUTMEGS—Best quality, fresh and full flavor, per doz. quality 25c 20c
KETCHUP—Bridgeton brand in one pint bottle, regular 35c, special 29c
BEANS—Fancy quality small N. Y. Pea beans ..... Qt. peck 70c
Bestcue Cleanser, 3 cans 25c
Swift's Washing Powder, large pkg. 19c

Fifth Floor

Sporting Goods

$1.50 Ball Bearing Roller Skates, for boys and girls. The Winslow and "Ballbar" models, can be had in sizes 7 to 12 and size shoe $1.39
$1.00 Ball Bearing Roller Skates 75c
50c Plain Bearing Roller Skates 39c

Third Floor

Jewelry

$1.00 Pearl Bead Necklace, strictly unbreakable, 24 inches long, pearl color, imperial shape, ... 59c
Sterling Silver Hat Pins, in assorted French grey, inside metal coin holder, 25c and 29c
75c Silk Sautoire Chains, with black and white enamel slide, ... 50c
25c Hook and Change Purses in black and white and colored effects, ... 12c
10c and 25c Coin Purses, in black and large assorted patterns, ... 6c
Set with white and colored stones, 25c shell, amber and grey, side or back comb, ... 21c

Main Floor

Women's Shoes

$3.50 to $5.00 Shoes, Patent and Meritan's brands, just 400 pairs in the lot, including all the wanted leathers and good assortment of sizes and $1.79

Main Floor

Knit Underwear

Women's 15c Lisle Vests, lace or ribbon cotton ease lisle thread, low neck, sleeveless and opera 10c
Women's 50c and 65c Vests, extra fine lisle thread, high neck, short sleeve, ankle length, regular and extra 46c
Women's 50c and 65c Tights, elastic ribbed, high neck, short sleeve, ankle length, regular and extra 33c

Second Floor

Corsets

$1.50 to $2.00 Corsets, C. B. a la Spirite corsets, coutil, in white, fancy ontings, long and medium lengths, embroidered and lace trimmed, ... $1.00
50c Special Corsets, made of strong jean, in white, with supporters attached 25c
$5.00 Redfern Special Corsets, made of heavy coutil, in white, lightly boned, embroidered top and bottom, medium long hip, sizes 18 to 30 ..... $1.45

Second Floor

Wash Goods

59c Habutai Washable Silks, yard wide, fine, soft, lustrous, serviceable quality, in dainty colored 35c
Ramie Linen Costume Suiting, 36 inches wide, good variety of plain colors, yard 46c
25c Ratine Weave Suiting, in plain shades, 32 inches wide, yard 19c
12½c Fancy Wash Goods, in a large assortment of neat patterns, full 8½c
9c Cotton Challies, Persian and Oriental designs, light and dark colors, ... 6c
Extra Wide Percales, mill end short, good desirable lengths and quality, light and dark colors, short lengths, ... 6½c

Main Floor

Neckwear

85c Chiffon and Lace Rose Buds, full, open and at 49c
10c Lace Bows, in black and white, 5c
25c and 35c Bows, all colors, ... 12½c
15c Fancy Collars, white, tan and 3c
Fancy Net Collars, fine Swiss embroidered 8c
Fancy Venice Lace Collars, new designs, long backs or pointed on shoulder, ... 25c

Main Floor

Men's Furnishings

Men's 7c to 10c Handkerchiefs, soft hemmed cotton, full cut bodies, plain white and fancy colored borders, ... 5c
Men's $1.50 Union Suits, ecru fine fancy cotton, in medium weight, ... 85c
Men's 50c Shirts, in sizes 14 to 16½, made of percale, in neat stripe effects, ... 39c
Men's 50c Night Robes, made of outing flannel, in neat stripe effects, ... 59c

Books and Stationery

25c Box Stationery, fabric finish, 24 sheets and 24 envelopes to match, good quality paper, box 8c
10c and 15c Books, miscellaneous lot of paper bound books, by such authors as Hudson, Sheldon, Garvice, Duncan, Smith and many others equally as good, ... 5c
25c Correspondence Cards, fine quality, clear tone, gold initial, 24 cards and envelopes to match, ... 15c
Fancy Correspondence Cards, ... 3c

Main Floor

We Give S&H Stamps—We Exchange Stamps for Hamilton Coupons

MOTHER TELLS OF RESCUE WITH GIRL FROM FIRE

Mrs. Grace Van Alstyne and her eight-year-old daughter, Loretta, of No. 340 Columbus avenue, told today of their experience in being carried three stories down a fire ladder, and then through windows and over roofs to safety. Mrs. Van Alstyne said:

"I was sound asleep with my daughter when I was awakened by a rap on the door. The room was full of smoke. I roused Loretta and rushed for the door, only to find smoke coming up the narrow staircase. It was impossible to breathe in the room, so we went out on a little narrow balcony. Firemen came up and a ladder was raised. Loretta went down alone, with a fireman just below her. I was taken through a window off the balcony and through windows and over roofs somehow, until I reached the ground."

Other lodgers were forced to flee from the flames clad on only in their night clothes, and boarders, in adjoining houses, abandoned their rooms, many of them carrying their trunks with them, giving to the street a half tragical, half ridiculous look in the dim moonlight.

The fire was caused by overheated fat in Pinkins' restaurant. The damage was $8,000.

LORETTA VAN ALSTYNE, eight-year-old girl, who with her mother was taken from third story of burning building to safety.

POPE STILL WEAK; AUDIENCES PUT OFF

ROME, March 25.—Pope Pius X. did not hold audience today because of his weak condition, and no further audiences will be given until April 8. However, the Pontiff bade farewell to Bishop Francesco Ragonesi, the newly appointed papal nuncio to Brazil.

PLAN ARREST FOR SLAYING OF BABY BOY

PASCOAG, R. I., March 25.—An investigation was begun today by State Attorney-General Herbert A. Rice into the murder of Leo Barry, four years old, whose body was found floating in Whipple's mill pond.

Dr. Robert Wilcox, who performed an immediate autopsy, found that the lad's neck was broken and the skull fractured. He pronounced it undoubtedly a case of murder.

The boy disappeared from the home of his parents, Mr. and Mrs. Louis Barry, February 28, and nearly a week's fruitless search for his body followed.

A theory of accidental drowning was abandoned, as a result of Medical Examiner Wilcox's report. The police admit that they know who was last seen with young Barry, and say that an arrest may be made in the case today.

That little four-year-old Leo Barry was brutally beaten to death with some dull instrument is the belief of the authorities. The last time any of the lad's family saw the boy he was in a woodshed in the rear of his house, playing with his brother David and another youngster, Francis DeRoy, fourteen. He sat watching while his two companions split an armful of wood. David Barry carried the wood into the house, and says he did not see Leo again.

REPORT ROUT OF MEXICAN REBELS

BROWNSVILLE, Tex., March 25.—An official dispatch from Monterey, Mex., says that between 300 and 400 followers of Venustiano Carranza, rebel Governor of the State of Coahuila, were killed or injured in a battle with federal troops near Saltillo, yesterday. The rebels numbering about 2,000 are reported to be in full retreat toward Monclova with General Lopez and 1,500 men in pursuit.

Dark Horse to Get Ambassadorship to Court of St. James

WASHINGTON, March 25.—Close friends of President Wilson predict that he will appoint as Ambassador to the Court of St. James a man who has not been mentioned publicly for the post.

Men who have been mentioned for the post are Thomas Nelson Page of Virginia, ex-Governor Francis of Missouri, William Church Osborne of New York, and Judge Gray of Delaware.

WOMEN FAINT IN A CROWDED STREET CAR

Because of the crowded condition this morning of a North station bound car from Milton via Dorchester avenue to South Boston, several women fainted near Savin Hill avenue, and the car had to be halted while one of them was carried into a nearby drug store and revived. The passengers were packed in so closely that there was room for no movement whatsoever, and the air was exceedingly foul. It was said there were over 100 people on the car.

Men and women who are compelled to use the line have complained frequently, both to the officials and the Railroad Commission, about conditions. A petition containing a long list of names, was forwarded recently to the proper authorities, asking that more cars be put on during the rush hours.

Wilson Plan for Embassy Homes to Avail Little

WASHINGTON, March 25.—According to a prominent ex-diplomat here today, who refused to allow the use of his name, President Wilson's plan for building embassies and legations to house American diplomats abroad will be of no assistance in bringing the posts within the reach of poor men, unless princely sums are set aside for the upkeep of these establishments. His view was that, providing buildings of suitable character were erected, most ambassadors at European capitals would be in need of from $50,000 to $100,000 a year to maintain them.

Automobiles, suites of servants and other such attendance would have to be provided. The cost of erecting such buildings would be tremendous. A site which has been under consideration for an American embassy in Paris, opposite the tomb of Napoleon, is held at $250,000, and that is considered a bargain price.

FEAR FOR SIGHT OF MISS PANKHURST

LONDON, March 25.—Sylvia Pankhurst, the Suffragette leader, is now in a nursing home. It is said that the blood vessels of her eyes were ruptured as a result of her forcible feeding.

JOHN T. CONNOR CO.
Over 100 Stores — Phone Connection
ALL DAY WEDNESDAY
Flour and Butter
---SALE---
John T. Connor Co. Special WHITE SPRAY PILLSBURY CERESOTA
300 LEGAL STAMPS with Each Barrel
30 LEGAL STAMPS with Each Large Bag
15 LEGAL STAMPS with Each Half Bag
Lowest Prices in Greater Boston
Brookside Fresh New Made Butter lb. 35c

CHILDREN LOVE SYRUP OF FIGS

Sweetens Their Stomachs and Cleans the Liver and Waste-Clogged Bowels Without Griping.

Every mother immediately realizes after giving her child delicious Syrup of Figs that this is the ideal laxative and physic for the children. Nothing else regulates the little one's stomach, liver and 30 feet of tender bowels so promptly, besides, they dearly love its delightful fig taste.

If your child isn't feeling well; refusing nicely eating regularly and acting naturally, it is a sure sign that its little insides need a gentle, thorough cleansing at once.

When cross, irritable, feverish, stomach sour, breath bad or your little one has stomach-ache, diarrhoea, sore throat, full of cold, tongue coated, give a teaspoonful of Syrup of Figs and in a few hours all the foul, constipated, clogged-up waste, undigested food and sour bile will gently move on and out of its little bowels without nausea, griping or weakness, and you will surely have a well, happy and smiling child again shortly.

With Syrup of Figs you are not drugging your children, being composed entirely of luscious figs, senna and aromatics, it cannot be harmful.

Mothers should always keep Syrup of Figs handy. It is the only stomach, liver and bowel cleanser and regulator needed—a little given today will save a sick child tomorrow.

Full directions for children of all ages and grown-ups plainly printed on the package.

Ask your druggist for the full name, "Syrup of Figs and Elixir of Senna," prepared by the California Fig Syrup Co. This is the delicious tasting, genuine old reliable. Refuse anything else offered.

KEEP THIS AD It's Worth $1.00

Any new patient presenting this ad. will receive $1 off of work to be performed that you may have your teeth filled, crowned or extracted by me. Your best judgment as to how much to have done than the dollar's worth of work.

3.00 Best Bridge Work Per Tooth 3.00

Pure 22K Gold Crowns. Work Guaranteed 10 Years.

NOTE NEWSOMS SUCTIONS NO SWING NECK

A scientifically constructed rubber plate. Gives lasting comfort and satisfaction, enabling you to eat solid food. Can't drop. Easy to remove. Hygienic. So natural in appearance that it cannot be detected. CANNOT BE HAD ELSEWHERE, shown and demonstrated HERE. Come here in the morning and have us extract your old teeth, and go away the same day with a set that fits your mouth perfectly. Lady Attendant.

Gold Fillings $1.00 up. Silver Fillings 50c

5.00 Full Set of Teeth Best rod rubber thin rod 5.00

Gold Teeth Free on Plates

DR. HEWSON

686 Washington St., Boston Hrs. 8:30 to 6. Sat. till 8. Sun. 9 to 1.

Select the Safe One Reject the Poisonous Ones

Never purchase a poisonous tablet or liquid when you can always get

TYREE'S ANTISEPTIC POWDER

Absolutely harmless. One 25c box makes 2 gallons standard solution. Send for Booklet and Sample.

A. S. TYREE, Chemist, Washington, D. C.

Guard Doors at Lynn as Women Play Male Roles

With men barred and the doors of the Women's Clubhouse in Lynn closely guarded, the Outlook Club presented "The School of Scandal."

The ban against men was because some members of the cast were in male costumes.

Dorothy Berry Carpenter, the leading "man," shared with Miss Everetta M. Penney and Miss Edith Sampson, who had women's roles in the applause.

Others in the case were Miss Laura E. White, Mrs. Avis W. Pillsbury, Dorothy Berry Carpenter, Miss Emma G. Hutchinson, Mrs. Elizabeth B. Green, Mrs. Helen W. Mowry, Mrs. Winifred L. Morey, Mrs. Minnie E. Brown, Miss Minnie I. Aspinwall, Mrs. Bessie D. Corbett, Miss Annabel Ingalls, Miss Edith M. Sampson, Miss Everetta M. Penney, Mrs. Lellis P. Woods, Mrs. Mabelle C. Upham and Miss Beth Richards.

CRIER FORGETS HIS LINES IN U. S. COURT

WASHINGTON, March 25.—The solemn formality with which the Supreme Court sits was converted into comedy when the crier of the court forgot the lines he has repeated for nearly ten years without an error.

WELLESLEY SENIORS WIN CLASS DEBATE

The advisability of adopting the honor system at Wellesley College was debated by the seniors and the juniors. The senior team opposed the adoption and won the debate.

Specialized Dentistry

I Specialize in

Crown and Bridge Work

$10 Gold and Porcelain Crowns, Special at $5

Best Material and Workmanship Guaranteed

$20 Natural Gum Anatomical Teeth, Special at $10

EXAMINATION FREE

No Assistants to practice on you, and you are assured of my personal attention.

DR. JOS. RUBIN,
17 Tremont st. Hay. 2309-R

FIND AMESBURY RECLUSE HANGING DEAD IN HOUSE

AMESBURY, March 25.—Wren Ward Chase, a milkman, made his regular call today at the house of Charles E. Morrill, a well-to-do bachlor, on Rocky Hill Road, he found Morrill's dead body hanging by the neck from the stair banister. Morrill was a boat builder, and had lived the life of a recluse since the death of his father six year ago. He leaves an estate of about $40,000.

Medical Examiner D. D. Murphy pronounced it undoubtedly a case of suicide. Morrill had for some time suffered from acute melancholia.

STORK ARRIVES, THEN COMES REVERE FIRE DEPARTMENT

Neighbors are asking if the stork that visited Mrs. Lewis Fuccullo, No. 738 Broadway, Revere, also brought a box of matches with him.

Ten minutes after the baby was born fire was discovered in the house, menacing the life both of the baby and its mother.

The nurse, Miss Nolan, was busy in the kitchen, when the flames were found. Miss Nolan attempted to extinguish the fire without noise for fear of exciting the mother, but it was soon beyond her control. The fire department, however, made quick work of it.

MAYOR FOR SEATS AT CITY CONCERTS

An order has been sent to the City Council by Mayor Fitzgerald for $4,000 from the Parkman fund for seats about the grandstand and elsewhere for use at the municipal concerts this Summer. John J. Attridge has been interested in obtaining this appropriation.

REDBERRY CLUB TO MEET ON APRIL 2

Wednesday night, April 2, will be Redberry night at the Hotel Somerset. The organization meets each Summer at Old Orchard Beach. The committee of arrangements is headed by Mayor Fitzgerald. Many prominent New England politicians will attend the reunion.

PLAN DINNER FOR M'CALL ON APRIL 3

A subscription dinner to former Congressman Samuel W. McCall has been arranged for April 3 by a committee, including President Charles W. Eliot, President A. Lawrence Lowell and Richard Olney.

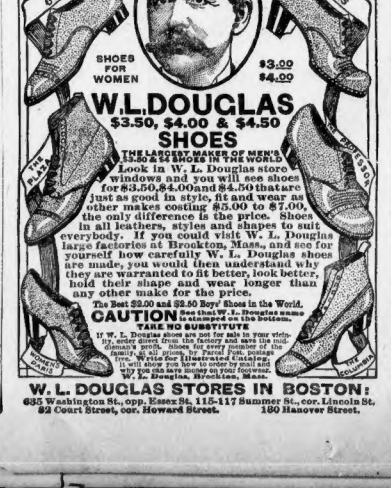
THE GOTHAM
SHOES FOR WOMEN
$3.00 $4.00
W.L.DOUGLAS
$3.50, $4.00 & $4.50
SHOES
THE LARGEST MAKER OF MEN'S $3.50 SHOES IN THE WORLD
Look in W. L. Douglas store windows and you will see shoes for $3.50, $4.00 and $4.50 that are just as good in style, fit and wear as other makes costing $5.00 to $7.00, the only difference is the price. Shoes in all leathers, styles and shapes to suit everybody. If you could visit W. L. Douglas large factories at Brockton, Mass., and see for yourself how carefully W. L. Douglas shoes are made, you would then understand why they are warranted to fit better, look better, hold their shape and wear longer than any other make for the price.
The $2.00 and $2.50 Boys' Shoes in the World.
CAUTION See that W. L. Douglas name and the price is stamped on the bottom.
TAKE NO SUBSTITUTE
If W. L. Douglas shoes are not for sale in your city, and dealer cannot supply you, write for Mail Order Catalog. Shoes for every member of the family at all prices, by Parcel Post, postage free. Write for Illustrated Catalog. It will show you how to order by mail and why you can save money on your footwear.
W. L. Douglas, Brockton, Mass.
HOWARD COUNTESS
THE PLYMOUTH
THE COLUMBIA

W. L. DOUGLAS STORES IN BOSTON:
635 Washington St., opp. Essex St. 115-117 Summer St., cor. Lincoln St.
32 Court Street, cor. Howard Street. 180 Hanover Street.

Filene "Bo-Peep" Dresses and Rompers
Exclusive styles, made of selected materials. Made under the personal care of the Department Chief.

Filene's

Filene "Baby-Beauty" Baby Wear.
Exclusive ideas worked out into Baby garments made entirely by hand. Each individually designed. Third Floor.

Dress 95c Usually $1.95 | Dress 39c Usually 69c | Dress $1.95 | Coat $4.55 Usually $7.50 | Coat $3.75 Usually $5 | Dress 95c Usually $1.95 | Coat $6.85 Usually $10 | Dress 95c Usually $1.50

Beginning Tomorrow, a 3-Day Economy Sale of
Everything for Children up to 6 Years

Planned to make thousands of new friends for the several specialty shops that make up our very comprehensive children's store on the third floor. The savings are exactly as represented below.

The merchandise is all new and bears our hearty endorsement. We have attempted to prepare enough for three days' selling. Orders will be taken for items which prove to be more popular than expected.

Infants' White Dresses

18c Usually 25c
Long white slips of soft nainsook, lace edge at neck and sleeves.

39c Usually 69c
Long or short yoke dresses. Yokes of dainty Swiss embroidery, lace edging neck and sleeves.

95c Usually $1.95
Waist dresses of sheer lawn, Dutch neck with embroidery trimming waist and skirt.

$1.95 Usually $3.95
Long or short dresses of fine lawn with embroidery ruffle and lace trimmed skirt.

$1.95 Usually $3
Flounce dresses of dainty Swiss embroidery. Panel front trimming and dainty lace insertions. Wide ribbon belt. Sizes 2 to 6 years.

Colored Dresses and Rompers

39c Usually 59c
Well made gingham rompers, in sizes 1 to 4 years.

95c Usually $1.50
Bo-Peep rompers, in plain color and stripes with pockets.

95c Usually $1.95
New Russian dresses of rosebud crepe batiste in pink or blue. Wide belt and collar and cuffs of the solid color. Bloomers to match 75c.

$1.15 White Sailor Collar dresses, with red or blue trimmings, skirt and blouse; patent leather belt.

$1.95 Usually $3
Middy dresses, in plain chambray or white piped with color; sizes 3 to 6 years.

Infants' Haberdashery

65c Usually $1
Worsted sacques, knit in white with pink or blue trimmings.

25c Usually 50c
Infants' cotton and wool shirts.

50c Usually $1
Children's silk and wool shirts in sizes 2 to 6 years.

35c Usually 50c
Children's guimpes, lace trimmings.

10c Usually 15c
Children's drawers with plain tucks.

42c Usually 59c
Children's cambric drawers with embroidered ruffle and ribbon beading.

15c Usually 19c
Pillow covers. Very dainty, of muslin with hemstitching.

$10 Usually $15
Baby carriages, well made. Substantially finished.

$1 Usually $1.50 to $1.98
Pique carriage robes, machine scalloped but with embroidery spray trimming.

$3.95 Usually $5
Untrimmed wicker bassinettes. A trimmed bassinet is shown in the department.
(Third Floor.)

Infants' Coats

$3.65 Usually $5
White serge walking coats with hand embroidered and scallop cuffs and collar. Double breasted, with good pearl buttons. Sizes 1 to 2 years.

Long or short crepella or cashmere coats with new shaped back. Braid trimmed and daintily featherstitched.

$3.65 Usually $5
Tailored coats in light gray, brown, black and white mixture and navy blue serge. Carefully tailored box style with plain notched collar and pockets.

$4.55 Usually $7.50
Navy blue serge or brown and black and white checks. Belted back with ratine collar, hand embroidered in colors or white. Braid trimmed revers.

Infants' Caps and Hats

35c Usually 50c
Sheer lawn caps with dainty Swiss embroidery and Valenciennes lace trimming, Dutch or French style.

65c Usually $1
Caps of dainty allover embroidery in Dutch style or French style in open work embroidery.

$1.95 Usually $3
Tailored hats of Milan straw in navy, black or white with dark or light bands.

Tailored hats in Tyrolean style of red and white, black and white or blue and white Milan with velvet rosettes and quill trimming.

$2.25 Usually $3.95
Hand made hat of white braid with trimmings of black velvet and checks; also in plain colors.
(Third Floor.)

Infants' Shoes

35c Usually 50c
Infants' first boots in white, pink, blue, patent.

Infants' Neverslip white nubuck button boots.
$1.35 for sizes 2 to 6, regular price $2.
$1.65 for sizes 6 to 8, regular price $2.50.

$1.65 Usually $2.25
Children's tan and gun metal "Little Chum" shoes, sizes 8½ to 11.

Filene's High-Cut Never-Slip Boots
In Little Duchess pattern, patent with white top, patent brown top, tan with suede top, patent with dull kid or velvet top.
Sizes 2 to 6, regularly $1.75, for $1.35.
Sizes 6 to 8, regularly $2, for $1.55.
Sizes 8½ to 11, regularly $3, for $1.95.
(Third Floor)

Infants' Crest Brand Stockings

45c Usually 65c
Infants' Crest Brand pure silk stockings. 1x1 rib. White, pink, sky.

17c Usually 25c
Infants' cashmere stockings, (600 pairs.) White, black, tan.

17c Usually 25c
Infants' 1x1 rib, mercerized stockings. White, pink, sky, red, tan, black. (2100 pairs.)
(Street Floor)

The "Mothers Room."
A bright, sunny room where baby layettes and nursery furnishings may be selected in privacy and quiet.

William Filene's Sons Co.
Specialists in Children's Apparel

The Shop of Invalid and Maternity Supplies.
Devoted to scientific sickroom accessories and appliances as well as invalids' gifts, tray fixings, and so on.

BRIDE TELLS OF HONEYMOON HIKE TO WIN $5,000

"You can be sure I am going to win that $5,000," today declared Mrs. Hubert G. A. Hassler, who is in Boston with her husband on a five-year honeymoon hike that will take them on a visit to the capital of every State in the Union.

While Mrs Hassler is making this long tramp on a raw meat diet, her husband can eat nothing but vegetables. Both have contracts from the Majestic Athletic Club of Jackson, Miss., providing that if they complete the walk on the diets laid out for them, they will each receive $5,000. Mrs. Hassler said today:

Do I like raw meat? I should say I do. I am good and hungry now and we are on the way to a restaurant where my husband will make his dinner on a bowl of stewed tomatoes while I feast on hashed raw meat.

This is my first attempt at a walking stunt, or, for that matter, at an athletic stunt of any kind, but I have always been fond of chopped raw beef. When the offer was made for this long walk the diet which was to be imposed with it did not present any hardship to me. I find sustaining power in beef prepared this way or in raw liver, and these meats form the principal part of my meals.

I am sixteen years old and was married in New Brunswick, N. J., on February 27. The next day my husband and I began our long walk from the New York City Hall. When my husband proposed, he explained the trip that he had planned. I readily consented to go with him and as soon as our contracts were signed we were married and started.

I have always loved to walk and in my own town I seldom ride on street cars, no matter what the weather. I find that my love for walking is standing me in good stead on this trip. I am not very tired, although we did fifty-one miles from Providence to Boston, which is the longest day's walk we have attempted since we started. We shall not try to walk as far again in a single day. We are a day and a half ahead of our scheduled time now.

W. MURRAY CRANE CALLS ON WILSON

WASHINGTON, March 25.—Former Senator W. Murray Crane of Massachusetts was a caller at the White House offices. The visit was entirely one of courtesy. Mr. Crane returned to Washington after a stay in the South.

"CASCARETS" FOR SICK HEADACHE

Bilious, throbbing headache means bowels are clogged and liver stagnant.

You're bilious, you have a throbbing sensation in your head, a bad taste in your mouth, your eyes burn, your skin is yellowy with dark rings under your eyes; your lips are parched. No wonder you feel ugly, mean and ill-tempered. Your system is full of bile not properly passed off, and what you need is a cleaning up inside. Don't continue being a bilious nuisance to yourself and those who love you, and don't resort to harsh physics that irritate and injure. Remember, that most disorders of the stomach, liver and intestines can be quickly relieved by starting with gentle, thorough Cascarets—they work while you sleep. A 10-cent box from your druggist will keep your liver and bowels clean; stomach sweet and your head clear for months. Children love to take Cascarets, because they taste good and never gripe or sicken.

TRIED AND PROVEN!
O.D.C.
X-Z-MA
Remedy
SAFE, SURE, POSITIVE CURE
—FOR—
ECZEMA
And Kindred Skin Diseases.
$100.00 AWARDED FOR ANY CASE DIAGNOSED AS ECZEMA, THAT WE CANNOT CURE.
What better Offer, Surety or Guarantee can you demand?
O. D. C. Eczema Remedy is guaranteed to cure Dandruff, stop Falling Hair and Itching of the Scalp. Does not affect the natural color of the hair, makes it soft, lustrous, and beautiful. Why have that unsightly face? It cannot fail.
O. D. C. COMPANY
33 West Street, Boston, Mass.
Price, $1.00. By mail, prepaid.
SEND FOR BOOKLET. CALL or WRITE us.

Last year saved families over $200,000

For lining trunks and wrapping clothes use
TARINE MOTH SHEETS
Sold at all department and drug stores

MRS. HUBERT G. A. HASSLER, honeymoon hike bride, now in Boston, who tells of long walk to win $5,000.

The circulation of the AMERICAN is 300,000 more than its next highest competitor and 100,000 more than all the other evening papers of Boston combined.

GIRLS FAVORED FOR ADOPTION, SAYS MANNING

Little girls are more in demand by persons seeking a child for adoption than are boys, according to President John P. Manning of the Home for Destitute Catholic Children. Discussing that phase of the work, and adoption in general, Mr. Manning said:

We have more calls for girls than boys, but we actually send out more boys than girls. This may seem contradictory, but the reason is simple. It is because we have more boys in the home than girls, so when the supply of girls gives out, we send boys.

Ideas about dependent children are far different from what they used to be. Nowadays we consider a child's best interests are served if we can place it in a good home until its parents are financially able to take it again into their own home. There are cases, of course, where adoption is the best policy, but in most cases we take children temporarily into the home, or place them temporarily with good families. When the mother recovers her health, or the father gets a good job, we send the children back to their parents. It is the mother love and the father love they need, and money won't buy that sort of thing.

Weight-Lifting Contest in Arrest of 400-Pound Man

The arrest of 400 pounds of man against his will, caused witnesses much joy and two policemen much sorrow in Lynn, when Herbert C. Penney, one of the heaviest men in New England, was asked to ride to the station in the patrol wagon.

Penney didn't want to go, and had the weight of argument on his side. Neither did he want to leave the patrol wagon upon its arrival. The officers will recover from their weight-lifting contest within few days.

TRACE CAREER OF FRANCIS LE MOYNE, "MAN OF MYSTERY"

The Boston police are today investigating the past of Francis LeMoyne, the young man of many accomplishments and elaborate wardrobe, who is charged with the larceny of $15,000 worth of bonds from the branch office of Paine, Webber & Company, at the Copley-Plaza. LeMoyne is at the Charles Street Jail, pending a continuance of his case, which comes up tomorrow.

The police believe LeMoyne is well known in many parts of the world for other things besides his looks, excellent voice, knowledge of languages and extraordinary cigarette case. He is said to be wanted in Red Hook, N. Y., for the alleged larceny of $8,000 by means of a worthless check, but as yet the police have been unable to penetrate the mystery with which the dapper prisoner has clothed his past.

HELEN KELLER TALKS TO 3,000 AS A SOCIALIST

Helen Keller, the wonderful deaf dumb and blind girl, who has learned to talk, delivered her first public lecture in Tremont Temple to 3,000 people.

After the lecture the famous young woman answered questions from the audience, which were repeated to her by Mrs. Macy, her instructor, by the lip reading method. Miss Keller said:

We are all bound together in a love for each other, and the success of our movement and our lives depend on this love for each other. Every one of us has a right to make the most of our lives, of the lives which God has given us.

A ray of light has touched the darkness of my mind. It has brought sunshine into my life. I was blind, now I see; I was deaf, now I hear; I was dumb, now I speak.

The hands of others have wrought this miracle in me, and it has also come through the love of God. Brave and good men and women laid their very hearts in my hands. That is why I find life inspiring. I am a child of the manual power guided by love and imagination. Life should be filled with melody. We are blind to all the pretty ways of children. But the sense alone are not enough. It is only when united with imagination and thought and feeling that the senses acquire full value.

Miss Keller said that she was a real Socialist. She said that "the lazy ones will not get all the cake under Socialism, as they do now."

MIRIAM L. FLYNN, who will appear in play by Winthrop High School seniors.

Winthrop Seniors to Give Play to Aid Capital Trip

The Winthrop High School class of 1913 will present its annual play next Monday afternoon and evening, and on Tuesday, April 1. The title is "Nephew or Uncle?" a three-act comedy. The proceeds will be used to defray the expenses of the class on its intended trip to Washington. Those taking part are Miriam L. Flynn, Ruth A. Ordway, Mildred H. Johnson, Paul J. Berkelsen, Richard S. Lewis, Jr., William A. Clark, James A. Callard, Walter G. Whitman, Elliott Madgett, Carl C. Flores and Alfred S. Lavoix.

DANGER OF CONSUMPTION LIES IN NEGLECT

No More Dangerous Than Any Other Diseases if Taken in Time.

People who have Consumption sacrifice their lives needlessly if they give up and take it for granted that nothing can be done for them.

Consumption, in its first incipiency, can be overcome even in its worst stages, and while new lung tissue consists it is evident that it may be protected against the ravages of the Tubercle Bacilli.

One of the leading preparations carrying on this fight is Sirolin, a proprietary medicine in a short time achieved remarkable results in thousands of cases, and is being used by sufferers from Consumption or weak lungs throughout the world. Sirolin is said to be a specific that is back of both of these.

Information about Sirolin can be secured in this country from Hall & Ruckel, 215-221 Greenwich Street, New York City. Riker-Jarnes Drug Stores, all leading druggists are distributing Sirolin with considerable success.

At Gilchrist's At Gilchrist's

Wednesday Will Be Blue Ribbon Day at Gilchrist's

AN AUTHORITY HAS ESTIMATED THAT

14 Per Cent., or More Than *One-Eight* of All Manufactured Goods, Are Produced and Sold at a Loss

By reason of an over-production—or unskilled labor—or a number of other evil influences. **Blue Ribbon Day at Gilchrist's is an established once-a-month event—an institution—a fixture.** Manufacturers, importers and wholesalers know this and come to us with their underprice offerings. Our alert buyers plan and prepare a month or more ahead. Logically then—

Blue Ribbon Day Is the Premier Event of the Month--Particularly This Occasion, Wednesday

This Is the Law of Blue Ribbon Day Rigidly Enforced { Merchandise must be offered at the lowest prices of the entire month, and lower in price than the same, or equally reliable goods, can be obtained in any other store in Boston.

WE COUNSEL EARLY SHOPPING, as Blue Ribbon Days are not long enough at best, and each salesperson expects to serve three times the usual number of customers.

WEDNESDAY MAR. 26 BLUE RIBBON DAY WEDNESDAY MAR. 26

BLACK DRESS GOODS
(Third Floor, Washington St. Side)

$1.00 Black Panama—54 inch, medium weight, all-wool, best black.....69c
$1.25 Black Cashmere—42 inch, French manufacture, in rich, deep black.....88c
$1.50 Black Lenetta Prunella—54 inch, English manufacture, high satin lustre and good.....$1.09
$1.75 Black Suiting Serges—50 inch close weave, hard finish, best black.....$1.19
$2.00 Black Broadcloths—54 in., German manufacture, high satin finish, best black.....$1.59

LININGS
(Third Floor, Washington St. Side)

$1.00 Lining Satins—36 in., black, white and colors, wear guaranteed.....79c
75c Lining Satins—36 in., black, white and colors, guaranteed to wear two seasons.....59c
50c Tailors' English Venetians—Black and colors, in wanted stripes, present satin finish.....39c
25c and 35c Percalines—36 inch, black, white and complete line of colors.....29c
37½c Italian Cloth—36 in., black, satin and full line of colors.....28c
25c Tailors' All-Linen Canvas—Fully shrunk, black, white and natural.....19c
25c Black Sateens—36 inch, permanent satin finish.....16c

WASH DRESS GOODS
(Third Floor, Washington St. Side)

12½c Standard Percales—36 inch light and dark grounds, neat stripes and figures, fast colors.....8c
20c Standard Ginghams—27 inch nurses' stripes and apron checks, all colors.....6½c
12½c Unbleached Seersucker—36 to 27 inch, in mill remnants, two washings will bleach it pure white.....6c
15c Zephyr Ginghams—32 inch, fast colors in pretty plaids and stripes.....9c
18c and 25c Cotton Pongees and Poplins—32 inch Pongees and 27 inch Poplins, bright mercerized finish, all colors.....12½c
25c Half Silk Pongees—25 inch, fine gross quality, self-colored figures, in all colors.....15c
15c Dotted Swisses—27 inch, plain colors and light and dark grounds, with floral designs or black dots.....10c
25c English Dimities and Organdies—31 inch, light and dark grounds with pretty stripes or small figures.....17c

COTTONS
(Third Floor, Washington St. Side)

10c Unbleached Sheeting—40 inches wide, mill short length, medium to 20 yds.....7½c
30c Bleached Sheeting—2¼, 2½ yds wide.....24½c
75c Bleached Sheeting—Pepperell sheeting, size 2¼x2½ yds.....59c
$1c Bleached Pillow Cases—Size 42x36½ inches.....12½c
50c to $1.00 White Linen Waistings—Slightly soiled edges.....35c

ART LINENS
(First Floor—Hamilton Pl. Bazaar)

$7.50 to $10.00 Renaissance Table Covers—72 inch, assorted patterns, in elaborate designs, heavenly centers.....$4.98
$8c to $1.00 Mexican Shams and Scarfs—Shams 30x30 inches and buraus or table scarfs 18x54 inches, with four rows of drawn work.....69c
98c Renaissance Center Pieces—27 inch, drawn work or embroidered centre.....49c
$2.00 to $3.50 Linen Scarfs, Shams and Table Covers—Sizes 18x54 and 30x30 inches, lace edge and drawn work centers.....98c
50c Embroidered Scarfs and Shams—Scarfs 18x54, shams 30x30, round and square effects, scalloped and hemstitched edges.....29c
$3.98 Renaissance Table Covers—43 inch, with drawn work and embroidered centers.....$1.98

EMBROIDERIES
(First Floor—Washington St. Side)

50c Swiss Flouncings—18 inch, fine quality, white dots and patterns.....29c
$3.98 Embroidered Voile Robes—3 1-2 yards of flouncing, with headings, 1¼ yards plain material, variety of patterns in white.....$2.98
25c Finished Bands and Beadings—Fine cambric bands and hemstitched patterns with fast buttonhole edge.....15c
50c Swiss Muslin Allovers—18 inch, dainty patterns for yokes, waists, etc.....29c
98c Swiss Flouncings—27 inches wide, wide range of swiss patterns.....69c
15c and 19c Cambric Edges and Insertions—3 inches wide, in hemstitch sets, desirable patterns.....10c
25c Embroidered Corset Covers—18 inches wide, selection of wanted patterns.....15c
10c to 15c Embroidered Insertions—Fine quality on Swiss, cambric and nainsook, many pretty patterns and widths, up to 2 inches wide; some slightly soiled, 5c

LEATHER GOODS
(First Floor—Washington St. Side)

$6.00 Vanity Hand Bags—Folding style, all colors, with purse.....65c
$3.00 Coat Seal Bags—Handsome metal frame, leather lined and pockets.....$1.85
25c Elastic Belts—Silk, with 2-piece buckles.....15c

RIBBONS
(First Floor—Corner Store)

39c Taffeta Ribbons—5 inch, good heavy quality, new shades for spring and summer.....25c
12½c All Silk Taffeta Ribbons—4 inch, in wanted colors.....9c
25c Dresden Ribbons—5 inch, with Moire edge, in pink, blue, satin and blue.....12½c
25c Taffeta Ribbons—6 inch, extra heavy ribbon quality, in wanted colors.....16c
25c Satin Taffeta Ribbons—5 inch, heavy ribbon quality, high lustre, in all the new spring shades.....17c
45c Satin Taffeta Ribbons—8 inch, in all wanted colors.....29c
39c to 39c Dresden Ribbons—5 inch dark and light colorings in satin and taffeta backgrounds.....21c
35c Satin Taffeta Ribbons—6 inch, high lustre, heavy quality, in all the new spring millinery shades.....25c
45c Black Satin Velvet Ribbons—6 inch, heavy quality.....29c
45c Sash Ribbons—7 inch, in satin taffeta effects, in pink, white and blue.....29c
35c Hairbow Ribbons—5 inch, to match the above sash ribbons.....21c

SMALLWARES
(First Floor—Washington St. Side)

10c and 12c Bias Seam Tapes—Fine quality linen; 12 yards.....6c
39c Silk Corset Elastic—Yard.....10c
15c Royale Rumna Hair Nets—Large size.....9c
10c Snap Garment Fasteners—4 sizes.....6c
10c Gross Grain Waist Belting—5c
12c and 19c Dress Shields—Our celebrated Royale brand.....13c
25c Kimono Dress Shields—Addie's sale; sizes 3 and 4.....17c
15c and 25c Sectional Hose Supporters—Of extra quality elastic.....9c
10c Elastic Hair Nets—Large size, all colors in use.....12c
10c Spool Silk—Large size; black only.....9c
15c and 20c Gross Grain Waist Belting—Silk, black and white.....12c

STATIONERY
(First Floor—Hamilton Pl. Bazaar)

15c Correspondence Cards—24 cards in a box, envelopes to match.....9c
10c Paper Napkins—Full size; white only.....100 for 8c
15c Fabric Paper Pads—Ruled; 3 for 25c
25c Boxed Stationery—Fabric finish, 24 sheets and envelopes.....10c
10c Post Card Albums—Will hold 100 cards.....12c
25c Steel Pens—Decorated.....12c
Gross.....50c

YARNS
(First Floor—Hamilton Pl. Bazaar)

39c Yarn Combination—Two skeins of 4 or 8 fold Germantown yarn and 1 pair ladies' lamb's wool soles.....38c

MEN'S FURNISHINGS
(First Floor—Winter St. Side)

Men's 50c and 75c Sample Underwear—Nainsook shirts and drawers, in most styles, sizes 34, 36 and 38.....35c
Men's $1.00 and $1.50 Sample Union Suits—Nainsook, in both athletic style and short sleeves, sizes 36 and 38.....59c
Men's 50c Underwear—Ballbriggan shirts and drawers, in ecru and long sleeves.....29c
Men's $1.25 Ribbed Union Suits—Ecru color, short sleeves, ankle length, sizes.....79c
Men's 25c Socks—Silk lisle, medium weight, in black, tan and colors, slight seconds.....15c
Men's 50c and 75c Socks—Plain and fancy, lisle and thread silk, all sizes.....25c
Men's $1.00 Negligee Shirts—Woven madras shirts, with attached, in many wanted patterns, all sizes.....59c
Men's 25c Ties—Silk knitted "four-in-hand" ties in all plain colors, also fancy silk open end ties.....12½c
Men's 50c Shirts—Plain and fancy trimmed muslin night shirts, all sizes.....39c

JEWELRY
(First Floor—Corner Store)

75c Pendant and Chain Complete—Comes in several beautiful designs, beveled.....39c
25c Real Cloisonne Bar Pins—Exquisite coloring, in the new designs.....15c
$1.50 German Silver Mesh Bags—4½ inch frame, kid lined, inside purse.....87c
$1.00 Opera Chains—Gold finish, oval, superior quality.....59c
25c Rhinestone Veil Pins—The fetching pins into the hair, pearl and.....13c
25c Enchantress Beads—Pearl, opera, latest decree, assorted patterns.....9c
$1.00 Ear Drops—Silk tassel, with sterling silver and fine gold filled.....39c
50c Solid Gold Top Hat Pins—Hand engraved, less than cost of manufacture.....15c
25c Algerettes—For evening wear, in beautiful shades of dainty spun glass and beaded effects.....15c
50c Fans—Hand decorated; less than cost of manufacture.....29c
25c Hat Pins—New for Easter; jeweled and all the latest shapes, correct size.....9c

50c Scarf Pins for Gentlemen—A high quality stone; cannot be duplicated.....9c
50c Gentlemen's Chains—Less than cost of manufacture.....29c
50c Gold Plated Bead Necklaces—Limited quantity; will go quickly.....29c
25c Cuff Links, for Men and Boys—Come in assorted silver and Roman gold finishes; the pair.....13c

APRONS
(First Floor—Hamilton Pl. Bazaar)

25c White Lawn Aprons—Full size, finished with ruffles, or embroidery, at seams and pockets.....19c
50c Kimono Aprons—Made of percale, in dainty effects, with either square or round necks.....39c
50c Embroidered White Lawn Aprons—Large size, scallop or lace trimmed.....25c
50c Gingham Aprons—Princess style, made full and long, ruffle on bottom.....31c

HANDKERCHIEFS
(First Floor—Washington St. Side)

Women's 6 for 75c Handkerchiefs—All linen, initialed.....6 for 48c
Women's 17c Handkerchiefs—All linen.....9c
Women's 25c and 37½c Handkerchiefs—All linen, embroidered corner design.....12½c
Women's 10c Handkerchiefs—All linen.....5c
Women's 6 for 39c Handkerchiefs—Initialed; in scalloped value.....6 for 25c
Men's 15c Handkerchiefs—All linen.....9c
Men's 6c Handkerchiefs.....3c

VEILS AND VEILINGS
(First Floor—Washington St. Side)

$1.00 Chiffon Cloth Veils—Yard wide, in all the wanted colors.....59c
25c Waterproof Malines—Bordered, white, black and colors.....19c
25c to 50c Imported Tuxedo Meshes—New designs in fancy effects, also Spot Veilings, in the newest and most wanted patterns, white, black and colors.....19c
$2.50 to $3.50 Sample Veils—Fancy bordered styles, extra heavy quality, 2½ yard wide, in plain color and fancy mesh effects.....$1.49
75c to $1.00 Sample Veils—Tuxedo styles and patterns, wanted sizes and colors.....39c
$1.50 Ombre Chiffon Veils—2½ yards wide, extra fine quality, selection of desirable colorings.....89c

TRIMMINGS
(First Floor—Washington St. Side)

$1.00 and $1.50 Persian Net Bands—Fine quality, in wanted colors.....49c
50c and 75c Beaded Ornaments—In gold, silver and black and white effects, suitable for trimming evening gowns.....29c
5c to 12½c Fancy Trimming Ginghams—Fine quality plain colors.....5c
50c to $1.00 Novelty Fringes—Pompadour and Persian effects.....25c
50c to 75c Embroidered Net Bands—In white and ecru, plain colors and Persian effects.....29c
50c to 75c Rolled Gold Ornaments—Fine quality stones on silver band; two styles.....39c
10c to 25c Bulgarian Gimps—Round cord, in combination colors.....10c
50c Silk Elastic Belting—1¾ inches wide, in black and white.....29c

LACES
(First Floor—Washington St. Side)

75c Irish Crochet Laces—Edges and insertions, in rose patterns; wanted widths.....49c
20c Picot Edge—Only 200 yards in this lot; 12 yard pieces.....12½c
$1.75 Shadow Allovers—Close figured floral patterns, in white and French ecru.....$1.19
$1.00 to $1.25 Val. Laces—French and German mesh effects; in sets to match; dozen.....75c
$1.75 to $2.50 Venise Allovers—18 inches wide, excellent patterns in Venise and Baby Irish designs; in white, cream and ecru.....$1.10
45c to $1.00 Shadow Allovers—Floral patterns, in white or ecru, 18 inches wide.....45c
12½c Torchon Laces—9-yard pieces for children's underwear, etc.....8c
$1.00 to $1.25 Shadow Flouncings—9 to 18 in. wide, including new Cropaide and Panamar effects, white and ecru.....75c
$2.50 to $3.00 Sample Veils—Fancy bordered styles, extra heavy quality, 2½ yard wide, in plain color and fancy mesh effects.....$1.49
$1.50 to $2.00 Silk Embroidered Allovers—New Bulgarian and Persian colorings; also black, navy, white and champagne.....98c
5c to 12½c Linen Torchon Laces—Complete sets of edges and insertions, in wanted patterns; 1¾ to 4¼ inches wide, dozen.....3½c
50c Swab Blonde Nets—72 in. wide, fine quality, in white, cream and ecru; for confirmation and graduation dresses.....33c

CHILDREN'S SHOES
(Third Floor—Corner Store)

Girls' $2.25 to $3.00 Shoes—Button, lace and blucher, including high top tan, patent, kidskin and calf leathers, mixed and girls' sizes.....$1.65
Boys' $2.00 School Shoes—Calf school shoes, blucher style, wide fitting shapes with extension sewed soles, sizes 1 to 5.....$1.57
Children's $1.00 Shoes—Button, lace and blucher styles, in tan and black leathers, mixed sizes with extension soles, also light tans and patent stylish, sizes 8 to 11.....79c
Children's $1.50 Shoes—School shoes and high top button styles, in tan and black, lines and broken size lots, including patent leathers; sizes for children's.....85c

VELVETS
(Third Floor, Washington St. Side)

$1.00 and $1.25 Corduroy—28-inch, warranted fast pile and color, in popular shades of blue, brown, garnet and gray, also black and white.....79c
79c Corduroy—28-inch, in castor gray, brown, navy, black and white.....49c

LACE CURTAINS
(Fifth Floor—Corner Store)

$1.75 Imported Cluny Lace Curtains—Best quality cable net, double rose and corners, in Arabian style.....$1.25
$1.50 Novelty Scrim Curtains—Satin stripe and dress block patterns, also French clusy and neat lace edges, in cream and Arabian.....$1.19
$1.50 Imported Scotch Madras Curtains—New patterns in net, filmet and scroll designs.....$1.19
$5.00 Irish Point Lace Curtains—Imported all-over and bordered effects, firm fishnet net, in Renaissance and Marie Louise.....$3.98
$7.50 Renaissance Curtains—Extra size, of cable net, deep flounces, with large solid Renaissance centrepiece and border over to match.....$2.98
$6.00 Bed Sets—Novel patterns, rich motif centres, surrounded by four smaller motifs, made on cable net.....$3.98
$6.50 Irish Point Lace Curtains—Scroll and bordered effects, Duchess and Irish point designs.....$5.00
$3.50 Bonnan Curtains—French cable net, corner motif, 2 yds. long, in white or Arabian.....$2.50

UMBRELLAS
(First Floor—Washington St. Side)

$3.00 Union Silk Umbrellas—Men's and women's sizes, fine quality taffeta, selected carved mission ebony and plain horsewood handles.....$1.85
Women's $1.00 Umbrellas—Tape edge Austrian taffeta cover, carved ebony, pearl and fancy handles.....69c
Children's 50c Red Tipped Umbrellas—Assorted sizes, Congo handles.....39c
$2.25 Pure Silk Taffeta Umbrellas—25-inch size; 13-inch mission ebony handles, black, red, navy, green and brown.....$1.69
Men's and Women's $1.50 Umbrellas—Silk and linen mixed taffeta, fancy handles, in mission ebony handles on 26-inch size; natural wood and mission 28-inch sizes.....98c

TOILET GOODS
(First Floor—Washington St. Side)

15c Tooth Brushes 7c, 3 for 20c
14c Bath Tonic, Dental Cream, boxed package.....9c
50c and 75c Hair Brushes—Best selected bristles, wooden backs.....29c
25c and 30c Rubber Dressing Combs—Hanover brand, assorted sizes.....10c
10c Toilet Paper.....5 for 19c
25c Manicure Sets—Consisting of pumice, buffer, nail polish and emery.....15c
15c and 20c Whisk Brooms, 13c
2 for 25c
15c Arbutus Talcum Powder, 10c

BUTTONS
(First Floor—Washington St. Side)

10c Linen Suit Buttons—Two sizes to match, in lavender, green, pink, blue, tan, navy, black.....12c
10c Pearl Buttons—Variety of styles and sizes, in sizes, mostly smoked effects.....5c
25c Rhinestone Buttons—Best quality, in wanted colors; dozen.....22c
25c Crystal Bead Buttons—Fine cut quality in trimming size; white and colors; dozen.....10c

STAMPED GOODS
(First Floor—Hamilton Pl. Bazaar)

$2.00 Stamped Linen Sets—Consisting of 6 8-in.; 6 9-in.; 6 12-in. doilies and 1 24-in. centre.....$1.49
75c Stamped Waist Patterns—Stamped on sheer white lawn.....39c
50c to 75c Stamped Waist Patterns—Assorted patterns in centre.....29c
75c Stamped Waist Patterns—In good quality voile, set-in sleeves; assorted designs.....42c
25c Stamped Pillow Cases—Full size, standard quality cases, hemstitched edges.....19c
35c Stamped Corset Covers—Fine lawn, hemstitched.....25c
75c Stamped Towels—Full size, fine linen, stamped in assorted designs.....45c
20c Stamped Aprons—Full size.....15c
35c Royale Floss Pillows, 27 inch.....19c
45c Royale Floss Pillows, 27 inch.....27c
60c Royale Floss Pillows, 36 inch.....37c
70c Royale Floss Pillows, 36 inch.....43c
$1.00 Tapestry Pillow Tops—Imported, new designs.....53c
25c Honeycomb Washcloths.....21c
Low Slips, with tassels.....15c

TOWELING
(Third Floor, Washington St. Side)

10c Bleached Turkish Towels, 4 for 25c
12½c Bleached Turkish Towels, 10c
25c Huck Towels—All linen, hemmed with damask borders.....19c
10c Crash Toweling—Domestic Russian weave.....7½c

TABLE LINENS
(Third Floor, Washington St. Side)

$1.25 Satin Damasks—72 inches wide, fine all linen quality.....$1.00
80c Irish Table Damasks—Mercerized, all linen quality.....69c
$2.75 Satin Damask Napkins—Size 20x20 inches, all linen, dozen.....$2.00

LEGAL STAMPS ARE AN ADDITIONAL SAVING

GILCHRIST Co

Washington St. Winter St. Hamilton Place

We Cannot Promise to Fill Mail Orders Unless Received on Blue Ribbon Day—Wednesday—While the Goods Are in Stock.

NEWS OF ATTRACTIONS AT THE BOSTON PLAYHOUSES

OTIS SKINNER SCORES HEAVILY WITH 'KISMET'

By NICHOLAS YOUNG.

Too traveled back to your Arabian Nights with Otis Skinner at the Hollis last evening—and the journey was filled with happy reverie. The colorful, exciting "Kismet" that has given Mr. Skinner an occupation worthy of his talents found its big first night audience in a friendly mood, and the result was a smashing success.

You could hardly have expected less, for "Kismet" moved upon us after perhaps the most triumphant engagement New York has ever seen. But neither Mr. Skinner and his company or the Klaw-Erlanger-Fiske combination of producers asked you to take anything for granted. The performance stood upon its own feet and the verdict was unanimous.

The story of Hajj, the beggar, gave unlimited opportunity for splendid acting and extravagant production. Even the magnificent production, with its bewildering scenes, brilliant colors and exquisite groupings, dropped into second consideration, however, when compared with the masterful performance of Mr. Skinner.

Master of Situations.

The beauty of this actor's reading and his profound sense of value in the important detail of elocution, have always kept him in a class by himself. His art brought him new honors last evening, when he made Hajj the most brilliantly acted character of the year.

Mr. Skinner was obviously the master of every situation. He was sure of himself at every turn of the play—so sure of himself that his audience felt an agreeable sense of security in the performance from the start. It has been a good many years since the stage has given us an equally perfect specimen of character making.

Even the bloodthirsty, lying and altogether worthless Hajj was a man to be loved under Mr. Skinner's skilled handling. You could hardly agree with his acts or his motives, but he earned your theatrical respect.

As a picture in beautiful colors and alluring atmosphere, "Kismet" will doubtless hold its own for some time to come. It is a tonic for both the eye and the mind, and a faultless opening performance started it on what should become a prosperous visit. It was impossible not to feel the stirring drama that runs through its three acts, or to miss the enjoyment of its romance. "Kismet" was dramatic entertainment at its best.

Given Good Support.

Sharing special privileges of the performance with Mr. Skinner were George Gaul, whose deep villainy was plainly from the story book; Owen Meech, whose aged Juwan made a pleasant impression; Fred Eric, who upheld the romantic side of the play; Rita Olivet, who struggled persistently with her emotions, and Eleanor Gordon, who appeared to be in trouble most of the time. These and a score of others labored intelligently.

If you haven't forgotten our Arabian Nights you will enjoy "Kismet"—if you have, why, you will enjoy it just as much.

It is a play to be seen at any cost.

NATIONAL THEATRE PRESENTS BILL OF MANY NOVELTIES

"Honor Among Thieves" is the headline feature at the National Theatre. The plot of the Craven-Welsh sketch is built along plausible lines and is interpreted by a clever cast.

An act that mystifies and is a decided novelty is given by Lorn, the girl in the parrot. "The Two Drummers," by Jones and Sylvester, is a rich bundle of nonsense. Helene Bell and the Quinn boys sang and danced themselves into favor with "Framing an Act," and LaVier, with his dumbbells doing aloft, won applause. The DeMont trio presented "Hotel Turnover," in which humorous dialogue and acrobatic work was deftly mixed. Barto and Clark are clever singers and dancers, and their skit, "In Room 65," is a petite musical comedy. The Edison talking picture subjects were interesting. The first, "Dick, the Highwayman," is an English story of the days when knights of the road were to be met at every turn. The second, "The Politician," is a modern comedy built upon the desire of a typical ward heeler to run a friend for office.

St. James Theatre.

The headline attraction in the new program at the St. James Theatre yesterday was supplied by Willard Hutchinson and his company, who appeared in a tabloid farce called "A Leap Year Leap." There were other vaudeville novelties and motion pictures.

Gaiety Theatre.

"The Girl of Many Husbands" is an elaborately produced and lavishly gowned burlesque entertainment—at least, that is the way it looked from the front seats at the Gaiety Theatre yesterday, when Harry Hastings' new show began its week of revelry in this city. As you might imagine, "The Girl of Many Husbands" had its full share of lively complications, all of which were turned into rollicking fun. Besides the usual activities by comedians, there were three or so likely young women in the company. As a matter of fact, the show was largely music and girls.

Globe Theatre.

The program for the current week at the Globe is full of comedy and novelty. The Great Ergotti and his Lilliputians are playing a return engagement, and their excellent acrobatic act is worthy of attention. Other features of yesterday's new bill were the Minstrel Four, a quartette of clever singers, dancers and comedians; the Four Musical Cates, in an instrumental act far above the ordinary, the saxophone playing by one of the members being especially worthy of mention; Melrose and Kennedy, in funny acrobatic stunts, their fails being hazardous and exciting; the Willis Twins, a pair of young women who work well; Wixon and Conley, Zimmer, the McCarvers and Marie King Scott. The Pathe Weekly and a two-reel war story, "The Confederate Spy," were especially interesting in the picture section of the program. The pictures will be changed, as usual, on Thursday.

OTIS SKINNER as Hajj, and Eleanor Gordon as Kut-al-Kuluh, in "Kismet," at the Hollis Street Theatre.

NEW SAVAGE PRODUCTION AT THE TREMONT

"Top o' the Morain'," the latest of the Henry W. Savage productions, began its local career auspiciously at the Tremont Theatre last night. In "Top o' the Morain'" Anne Caldwell has written a melodramatic comedy in which thrills are skilfully introduced as the punctuation marks of a straightly humorous story, and both the thrills and the comedy scored heavily.

The scenes are laid in an American city to which a young Irish girl comes to make her home with her father and stepmother. Her affection for her stepbrother—a lovable but weak youngster, whose opportunities as a bank employe are taken advantage of in a way that promises to lead him into serious trouble, involve the girl in difficulties which she accepts without a murmur—risking her own happiness that her cause may not have to pay the natural penalty for his indiscretion.

Eventually, at a picnic given under the auspices of Father Quinn, a highly attractive priest, who considers every member of his parish in the light of a child, the tangle is straightened out and the girl and the boy find themselves facing a happy future.

Tim Murphy has the part of the priest and nothing that Mr. Murphy has done in his extended career has been better done or has made a more emphatic impression on his audience than this characterization. Gertrude Quinlan, known to every Boston theatregoer by reason of her early connection with the Castle Square Opera company, her success in the part of the landlady's daughter in "The College Widow" and for her numerous other triumphs of characterization, made of "Jerry" O'Donnell, the girl, a personality which carried the admiration and sympathy of the audience. Every other one of the more than twenty characters was in the hands of a highly capable actor.

Next Week's Bills.

Emma Trentini, in "The Firefly," a new comic opera, will be the attraction at the Shubert Theatre, beginning next Monday.

Douglas Fairbanks, in "Hawthorne, U. S. A.," will move into the Colonial next Monday.

"The Life of St. Patrick," in moving pictures, will be a special attraction at the Majestic Theatre next Sunday evening. Peter B. McNally will be the lecturer.

Lillian Russell will come to Symphony Hall April 1, 2 and 3 to lecture on "How to Live 100 Years and Die Young."

$50,000 IN HOUR SKETCH HIT ON BILL AT KEITH'S

Every business man and pretty stenographer will want to see how Robert Hornblower makes $50,000 in an hour and wins a bride, which is the star attraction at Keith's this week. The money is made and the bride is won, by Henry Woodruff in the clever business skit, "A Regular Business Man." It is a live take-off on modern business and the way Hornblower, the lawyer, gets that $50,000 is full of good, rich laughs. His stenographer and bride in Miss Margaret Lotus, a charming girl and a clever actress.

Coupled with the talking motion pictures, the screamingly funny skit of W. C. Fields, the silent humorist, and "Winks," the diving seal, the entire bill this week is filled with unusually fine material. The talking pictures introduced two entirely new plays, "Dick, the Highwayman," and "The Politician." They are intensely interesting motion pictures and the enunciation of the kinetophone, Thomas A. Edison's latest invention, is remarkable. Those who have witnessed the motion pictures from week to week see a steady advance in this epoch-making invention.

Percy Wenrich, author of popular songs, and Miss Daily Dunn (Connolly gave an entertaining sketch Mr. Wenrich plays his own compositions while Miss Connolly sings. Miss Ethel Kirk, late star of "The Hawthreakers," and Billy Fogarty gave a melange of patter and song that was good and James Leonard & Co., in "When Ham Lets Her," was a clever burlesque on Shakespeare's play. John Dooley and Billy Parker are good comedians, and Morgan, Dailey and Morgan proved lively entertainers. The Pathe weekly ended an unusually fine bill.

Phonograph Recital.

The new Edison disc phonograph was given a public demonstration yesterday at the headquarters of the P. H. Thomas Company, No. 30 Exeter street. This new machine, upon which Mr. Edison has been working for three years, will now take its place in the market with other disc phonographs. The demonstrations yesterday, which were really interesting recitals of the best vocal and instrumental selections, gave ample proof that the new machine is an instrument of rare perfection. Its reproduction of tones, both of the voice and of separate instrumental instruments, was of such rare quality that the phonograph is certain to become an important addition to the talking machine family.

Maclyn Arbuckle Returns to Boston in 'The Round Up'

Maclyn Arbuckle, back in his old part of Slim Hoover, sheriff of Final County, Arizona, in Klaw & Erlanger's big production of "The Round Up," showed last night at the Boston Theatre, that he is as quick as ever on the draw. Then he did his old stunts of playing the piano with one finger, rolling a cigarette with one hand, said "nobody loves a fat man anyhow," and incidentally furnished much amusement and enjoyment for an audience that filled the big theatre.

As a scenic production, "The Round-Up" is a class by itself.

But beyond the spectacular it has a heart interest story. Two, in fact, for the affair of the sheriff must be counted also. And it's a very serious affair with him, all leading up to the little sentence near the end of the last act which gets him the big laugh of the piece.

Mr. Arbuckle has a fine supporting company. The work of Ogden Crane, as Buck McKee, is particularly good. Others in the cast are Robert Vaughn, Harry Cowan, Gus Christie, Elmer Grandin, William Conklin, Grace Benham and Ethel von Waldron. "The Round-Up" will remain the attraction at the Boston Theatre for several weeks.

Orpheum Theatre.

Walter H. Browne and company, in "His Father's Son," were featured in the new program at the Orpheum Theatre yesterday. Other vaudeville acts and new motion pictures completed the bill.

Howard Athenaeum.

Luther McCarty, the new heavyweight pugilist, was featured at the Old Howard yesterday. He helped keep the daily crowds interested. The burlesque attraction was "The Whirl of Mirth."

Bowdoin Square Theatre.

The feature of the new bill at the Bowdoin Square Theatre yesterday was La Petite Ouri, a pretty bicyclist from Europe. The entire bill was new.

Waldron's Casino.

At Rice's "Jolly Follies" moved into the Casino Theatre yesterday for a week's visit. There were both girls and comedians. Isn't that enough?

Grand Opera House.

"Miss New York, Jr.," a spirited burlesque show, began a week at the Grand Opera House yesterday. There will be wrestling Thursday night.

IRISH PLAYERS PRESENT PLAY AND COMEDY

The Irish Players, who made many friends in Boston last season, returned to the Plymouth Theatre last evening and were welcomed by an appreciative audience. "Mixed Marriage," a play in four acts by St. John G. Ervine, and "Gaiety Girls," a comedy in one act by Lady Gregory, were presented by the players last evening and will be repeated this evening. These are the first of a large repertory of plays to be given during the engagement in Boston. Many of the plays have not before been acted in this city.

The company is still directed by Lady Gregory and the personnel of the organization is practically the same as last year. It includes Sara Allgood, Cathleen Nesbitt, Una O'Connor, Nora Clancy, Eithna Magee, Eileen O'Doherty, Arthur Sinclair, Fred O'Donovan, J. M. Kerrigan, Sidney J. Morgan, J. A. O'Rourke and U. Wright.

"Mixed Marriage," like the other plays, is uniquely interesting, and for unaffected realism the acting is remarkable. The plot deals with an Orangeman who professes ardent bigotry, but when the test comes in his own home and his oldest son declares he is in love and will marry a Catholic girl he cannot stand the test and refuses to use his influence in stopping a strike riot which is imminent because of the feeling which has developed between Protestants and Catholics in the ranks of the working men. The story ends unhappily when the son's sweetheart rushes out into the crowds to stop the feeling, feeling that it is she who has caused the whole trouble. She is killed by a rifle bullet.

"Galway Races" is a pretty little comedy of love. The conversation between the three players in the piece being interspersed with snatches of old Irish songs.

Plays That Remain.

"Ready Money" continues at the Shubert, where it will remain this week. Next Monday the piece will move to the Majestic for a week's stay.

"The Pink Lady" is now on its final week at the Colonial Theatre.

"Officer 666" is attracting large business to the Park Theatre.

"The Man With Three Wives" will remain at the Majestic this week. It is a lively operetta.

The two final weeks of "Believe Me, Xantippe" will be occupied at the Castle Square.

The kinematector pictures of the Panama Canal and the Balkan war continue at Tremont Temple.

Tonight when sitting around just think how much more cheerful home would be if you had a Victor-Victrola.

Oliver Ditson Company
150 Tremont Street (Near West), Boston, Mass

Stop, Look and then Listen to the
New Models of Victor-Victrolas, the tone Machines of Quality, on Sale Today

New Model 10th . . . $75.00
New Model 11th . . . 100.00
New Model 14th . . . 150.00
New Model 16th . . . 200.00

Send for Catalogue
New March Victor Records

. . Account Solicited . .

Any Victor dealer in any city in the world will gladly play any music you wish to hear.

Victor-Victrolas $15 to $200
Victors, $10 to $100

Victor Talking Machine Company
Camden, N. J.

Victor-Victrola XVI, $200
Mahogany or quartered oak

When In Doubt Buy Of OSGOOD
New England's Greatest Furniture Store
144-156 WASHINGTON ST BOSTON
Just a Few Steps from the Scollay and Boylston Tremont Stations

THIS WONDERFUL Talking Machine ON OSGOOD'S Liberal Terms

Largest Stock of Victor Machines and Victor Records in New England. $1.00 Down and $1.00 a Week Will Put a Victor Outfit in Your Home.

The Place to Buy Victors

The Place to Buy Victors

When In Doubt Buy Of OSGOOD
New England's Greatest Furniture Store
144-156 WASHINGTON ST BOSTON
Just a Few Steps From the Scollay and Boylston Tremont Stations

Any Victrola
in the entire line—from $15 to $250—may be heard at its best at the Steinert Stores

Orders by mail or 'phone from any point in New England command the advantages of our immense stocks. We are Victor distributors—wholesale and retail. Two stores in Boston.

35 ARCH STREET
Largest Exclusive Victor Store in New England. 4 Floors devoted to Victor goods only.

STEINERT HALL
162 Boylston Street
Piano and Victor Departments

Stores in All Principal Cities of New England

M. Steinert & Sons Company

EASTERN TALKING MACHINE CO.
Retail and Wholesale Distributors of the Victor
For Eighteen Years an Exclusive Talking Machine House.
Mail Orders a Specialty
177 Tremont St. next to Tremont Theatre Boston

J. P. MORGAN'S ILLNESS CAUSES NEW ANXIETY

ROME, March 25.—The illness of J. Pierpont Morgan, the American money king, is again causing anxiety. In spite of denials the report persists that the ailment from which Mr. Morgan is suffering has extended to his brain, and that his former mental elasticity is gone.

Mr. Morgan is said to have spent a great deal of his time in sleep and that when awake he seldom speaks. It is stated by members of the Morgan party that the reports of Mr. Morgan's mental illness have been started for stock market purposes.

"Mr. Morgan will carry out the program he has followed for twenty-five years," said Herbert L. Satterlee, son-in-law of the financier. "He will go to Aix les Bains the middle of next month, going from there to Paris. He will be back in New York before the Fall. He is making satisfactory progress toward complete recovery. Examination has shown all his vital organs normal."

Ask For Legal Stamps

"Your Money Back If You Want It"

WOLF'S

"MY CLOTHIER"

Hanover and Portland Streets

Special Sales For Wednesday

Combined With Double Legal Stamps All Day

Stand for the biggest value-giving possible. It practically amounts to our selling goods at cost and giving you a discount on top of it.

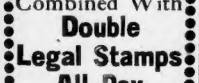

Women's 25c Pique Collars

Fancy white pique sailor collars in two different shapes—with Double Legal Stamps.

10c

59c Percaline Petticoats

25c

Black and white striped percaline with deep cut flounce and ruffle—with which you get Double Legal Stamps.

Boys' 50c Knickerbockers

31c

Dark patterned effects for boys 8 to 16 years of age.

Men's $1.15 Mercerized Soisette Pajamas

75c

White, cream, gray, green, blue, and heliotrope—made with silk frogs and pearl buttons.

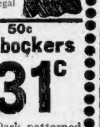

The Wretchedness of Constipation

Can quickly be overcome by CARTER'S LITTLE LIVER PILLS.

Purely vegetable—act surely and gently on the liver. Cure Biliousness, Headache, Dizziness, and Indigestion. They do their duty.

CARTER'S LITTLE LIVER PILLS.

Small Pill. Small Dose. Small Price.

Genuine must bear Signature

Brent Good

MRS. CRARLES AUSTIN BATES, who agrees with Wellesley College girls that they should marry only men who have $5,000 or more as a yearly income.

'MIND MEASLES' SAYS WOMAN OF WELLESLEY CLUB

NEW YORK, March 25.—That Wellesley College girls have formed a club, the purpose of which is to postpone matrimony until three years after graduation, and that marriage of a Wellesley girl must be only to a man whose yearly income is $5,000 or more, has caused considerable comment among college women in this city.

As the Wellesley Club hopes to be instrumental in forming similar organizations in all large colleges for women, the question is of more than ordinary interest. "On first thought it seems more or less of a joke," said Miss Amy Fail Hicks, president of the Women's Henry George League. "No sane, normal-minded woman, spiritually well poised, could deliberately arrange her life after such a regulation as is suggested by this club. It is absurd, and demonstrates the ineffectiveness of modern college education for women. I think, however, this is only a transitional period, and they will get over it, just as children get over epidemics of measles. In fact, it is mental measles," added Miss Hicks.

Mrs. Charles Austin Bates, president of the College Women's Club, believes there is more or less sense in the preparation, although she thinks the girls are wrong in postponing marriage until three years after graduation.

"I believe nature must be taken into consideration in these matters," said Mrs. Bates, "and it is according to nature that women marry and have their children as early as possible after genuine maturity. Earlier marriages are better for the race, I believe, and posterity should be the first claim on a college woman's talents and mentality. As to the money restriction, I do not know but it is a wise thing, for a girl of education and culture cannot live in the proper environment on less in these days of the high cost of living."

Mrs. Ernest Bunsi, president of the Graduate Club of the Normal College, thinks it is wiser to marry at twenty-five than at twenty, but she thinks it absurd to expect to marry in every instance men with incomes above $5,000. "Many good, honest, upright, cultured men would be without the pale if the $5,000 income restriction is to be adhered to," added Mrs. Bunsi.

BELIEVE GIRL SUSPECT TO BE GRETA CHAPMAN

May Brown, an unusually handsome girl of twenty-two, who is being held by the New York police, charged with shoplifting is believed to be Greta Chapman, who formerly lived with the family of J. D. Dwyer at 228 Spring street, Medford.

Greta Chapman disappeared last August. She was sitting with the family on the front piazza, when suddenly she arose, walked away without a word, and was not seen by them again.

The girl, giving the name of May Brown, was arrested just after leaving a department store with three corset covers and a silver mesh bag concealed under her coat. Sobbing, she told the police she was the stepdaughter of Lawyer Richard Dwyer of Boston.

Attorney Dwyer said today: "I have no doubt that the girl is Greta Chapman, who my brother, J. D. Dwyer, took to assist his wife in the housework. Greta, at the time we took her, was living with her aunt, Mrs. J. Potter, wife of a St. John, N. F., wealthy lumber dealer."

After her arrest, the girl told her story as follows: "I was not contented at home. I did not get along well with my stepfather, and last Friday I ran away and came to New York, where I have since been living. I believed when I came here I could easily get work.

"I have found out that it is not easy for a strange girl to find work in a great city. Then I decided to go back home at any cost.

"I thought I would steal just enough from some department store to pay my fare back home."

OWED WIFE MILLION WHEN SHE DIED

NEW YORK, March 25.—Marcy Carroll Brown, a stock broker of this city, who married Miss Margaret Daly, eldest daughter of Marcus Daly, the Montana copper magnate, on January 2, 1901, was $1,200,000 in her debt when she died on April 29, 1911. This was disclosed in the surrogate's court, when a decision was returned on an application made by Mr. Brown for an allowance of $18,000 a year from his wife's estate for the support of his children. In his application Mr. Brown told the surrogate that he was unable to support his daughters. The surrogate fixed $3,000 a year as the allowance for each child.

DR. ROWLEY AGAIN CHOSEN PRESIDENT

Dr. Francis H. Rowley was re-elected president at the annual meetings of the Massachusetts Society for Prevention of Cruelty to Animals and the American Humane Education Society. Two new agents, William H. Irwin of Barnstable and Charles H. Reynolds or New Bedford, have been added to the prosecuting staff. Steady progress toward the building of the Angell Animals' Hospital was reported. The site has been secured and paid for, and about $80,000 is in sight toward the construction.

MISS WILSON SENDS HANDKERCHIEF GIFT

A handkerchief embroidered by the hands of President Wilson's daughter, Eleanor, and a gold leaf card representing the good wishes of Helen Taft, will be among the prized souvenirs of one of the tables of the white and dancing party in All Souls' Hall, Columbus avenue. A handsome pocketbook has also been given by Mayor Fitzgerald.

LOWELL WOMAN TRIES SUICIDE

LOWELL, March 25.—While under the influence of religious hysteria, Mrs. Anna Lawson, aged seventy-six, today cut her throat at the home of her daughter, Mrs. J. H. Anderson, No. 20 Clifford street. The woman was taken to the Lowell Corporation Hospital, where it was said that she will die.

JAIL FILIPINO FOR WAR PLAN THEFT

MANILA, March 25.—Gansico, the Filipino who was recently arrested on a charge of stealing military plans of the Corregidor fortifications, was found guilty today and sentenced to serve nine months in prison. It develops that two blue prints of the Corregidor defences had already been sent to Japan through agents before Gansico's arrest.

'MARTHA' SUNG IN ENGLISH AT OPERA HOUSE

By FREDERICK JOHNS.

"Martha" in English was the bill at the opera last night. The audience was gigantic. All seats not held by subscribers had been sold long ago to the Knights of Columbus, who wanted to hear John MacCormack, and when John was scratched, gamely retained their places.

As a performance it was a pretty good show. The rollicking old melodies hadn't been heard in the Boston Opera House since the time, four years ago, that the Metropolitan Company sang "Martha" in Italian with Bonci, De Pasquali, Homer and Didur. The company evidently enjoyed the music, considered it a picnic. The audience applauded loud and long.

Alice Nielsen sang "The Last Rose of Summer" with a lingering sweetness that was as lovely as the rose itself. The other big numbers were much appreciated. Everybody had a good time.

But, with a capital B, it is my duty as a critic to consider this performance in its bearing to the sacred cause of opera in English, and I can't approach it with a straight face. For it wasn't opera in English at all. It was opera in dialect.

The tenor was a German, Max Lipmann by name. He had an accent like Louis Mann and didn't look unlike him. The baritone was an Italian, pelegped Fornari, and Ben Welch must have studied him for his popular Italian imitation. The contralto was a Spaniard named Mario Gay, who brought the soft enunciation of Iberia to her task. The bass was a Russian-American, Lankow, and give him his due, his English was excellent. That left little Alice Nielsen to represent the U. S. A.

Enjoyed by Audience.

All those people meant well. They did the best they knew how. They deserve honor for their noble efforts. But if you were in the audience last night and couldn't understand anything, blame not the tongue of Shakespeare and Elinor Glyn.

The good old Italian male chorus sang Italian all the way, and the American female chorus occasionally forgot the words and sang "la, la."

What did this performance in English show? It demonstrated very thoroughly that when English is sung by such people as Nielsen and Lankow it can be understood, and when it is sung by foreigners who have not been sufficiently coached, it cannot be understood.

We do not expect to get what the chorus sings or the words of the quartets or the duets, except here and there, but it helps a lot to comprehend the jokes in the recitatives and the sentiments of the solos.

The production showed the results of frequent rehearsals, and I understand that a sincere effort was made to improve the diction of the artists who participated.

Despite the polyglot character of the evening I think that the audience liked "Martha" better than if it had been sung entirely and artistically in Italian.

Alice Nielsen in the title role had a chance to wear three or four very pretty costumes. She looked very girlish and sweet. She was still suffering from a bad cold, but her voice was clear and crystalline with that buoyancy that comes from absolute confidence of pitch. Her diction was admirable, proving what is possible and will some day be necessary.

Maria Gay Excellent.

Max Lipmann, the tenor, was the fourth choice for the part, the others being Zenatello, MacCormack and Sacchetti. To give him his due he seemed to have a pleasant lyric tenor with little breath, and rather rabbity high tones. Dramatically he was not present, but he sang his big solo fairly well and was dependable in the concerted numbers.

Maria Gay sang excellently and displayed considerable appreciation of the comedy side of the part.

Lankow found most of his music rather high for him, but labored through successfully. His idea of being debonair was to swing his right arm in front of him like a pendulum. Fornari didn't seem to like his job. Oshansky's English at the clerk's was complete gibberish. Monuzzoni conducted. The chorus and orchestra ace-ed several times, but upon the whole the work was creditable. The settings seemed to be a job lot, but looked well enough.

TODAY'S LATE CABLE NEWS

Tree Returns to Fail.

LONDON—The "Happy Island," a three-act play by J. B. Fagan, from the Hungarian of Molchoir Lengyel, provided an unhappy medium by which Sir Herbert Tree returned to His Majesty's theater after a six months' rest. Forbes Robertson scored tremendously with a revival of the "Passing of the Third Floor" at Drury Lane.

Castro Hit as Dancer.

SOUTHAMPTON—The passengers on the liner Amerika, from New York, say that ex-President Castro of Venezuela was the life and soul of the vessel. He had plenty of opportunity for indulging in his great hobby of dancing. Three balls were given during the voyage.

Spain to Save Painting.

MADRID—Subscriptions to save to Spain Van der Goes's picture of "The Adoration of the Magi," which was recently bought for the Kaiser Frederick Museum at Berlin, are coming in rapidly. The people are very indignant over the sale of the famous painting.

Kennels in Olympic.

LIVERPOOL—The Olympic, on which more than $1,000,000 has been spent in refitting, will sail from Southampton for New York on April 2. She has "comfortable and well appointed dog kennels" on the middle deck for the accommodation of passengers' pets.

Lady Neville Dead.

LONDON—Lady Dorothy Neville, once widely known as a society leader, is dead here. Her several books on English social and political life as she saw it made spicy reading.

Lowther Breaks Wrist.

LONDON—Speaker Lowther is suffering from a broken wrist, the consequence of a backfire when cranking his automobile.

New Theory by Which All Disease Can Be Treated at One Time

The Body That Lives Close to Nature Knows Nothing of Disease—Therefore It Is Claimed That the Logical Relief For Any Ailment Is to Feed the Nerves with the Vital Elements of Nature—This Can Be Done with Tona Vita, a Tonic Like Condensed Sunshine.

Nervous debility is a weakness of the nervous system brought about by overtaxation. It causes the various organs to get out of harmony with the brain.

A peculiar symptom of this disease is that the subjects to it invariably imagine they are suffering from some organic disease. They will magnify the smallest troubles into acute ailments, become "blue" and have no confidence in themselves; or they may worry at the smallest misfortunes and find sleep at night broken and restless. Finally, when they have cultivated some disease by the aid of their imagination, they will become speedy preys to it.

Tona Vita is the logical relief from this insidious disease. Its action on the nerves is like that of rain on parched flowers.

The average man or woman should be able to live out the allotted three score years and ten; provided their nervous systems are healthy. There are years of life contained in every bottle of Tona Vita.

A few symptoms of nervous debility are:—sense of fulness after eating; being perpetually tired or a general feeling of being run down.

Tona Vita can be purchased at all drug stores in Boston.

MISS JEAN PUGHSLEY, New York and Paris belle, who is to wed Penrhyn Stanlaws, the illustrator.

Penrhyn Stanlaws, Noted Artist, to Wed Jean Pughsley

NEW YORK, March 25.—The engagement of Miss Jean Pughsley, daughter of Lester P. Bryan, of New York and Paris, and Penrhyn Stanley Adamson, the portrait painter known as Penrhyn Stanlaws, was announced today.

The wedding will take place in the Hotel Gotham on April 30. There will be no honeymoon until the Fall, when Mr. and Mrs. Stanlaws will go abroad.

Miss Pughsley's mother died in Paris last month. The daughter was ill at the time and the shock further impaired her health. She is now recuperating at the home of friends in New England.

Mr. Adamson is a Princeton man. He was eminently successful as an illustrator.

ATTRIDGE PRAISED TO HIS NEIGHBORS

Addressing the members of the South Bay Neighborhood Association at the South Bay Union, Carl Dreyfuss pronounced Councilman Attridge, president of the association, to be "the royal king of the small republic in which he lives." At the close of his address Mr. Dreyfuss presented the union with a new drop curtain for the stage. General John E. Gilman of the Massachusetts G. A. R. and Robert A. Woods, head of the South End House, also spoke.

NEWLY WEDS' AUTO IS STRUCK BY CAR

SPRINGFIELD, March 25.—Beginning their honeymoon with an automobile accident was the unique experience of Mr. and Mrs. Alfred d'Anjou. The taxicab in which they were riding home just after having been pronounced man and wife at St. Thomas' Church collided with an electric car. Flying glass cut and tore the bride's new traveling dress and the suit and hat of the bridegroom. The couple escaped with slight injuries.

BREAK GROUND FOR BRIGHTON CHURCH

Special exercises have been arranged for breaking ground for the foundation of the new Church of Our Lady of the Presentation at Oak square, Brighton, at 6 o'clock tonight. The rector, Rev. D. W. Lenehan, has invited Catholic clergy from Brighton, Allston and Newton to assist in the exercises.

The Bookkeeping Machine

Takes the worry and bother out of bookkeeping—

By writing all names, addresses, dates, details and amounts in plain machine type, always uniform, and mechanically doing all the adding at the one operation of posting, the possibility of error is practically eliminated; that isn't all, the machine checks every entry and proves the accuracy of all the work—proves it at the time it is done—there is no uncertainty at any time, no trial balance errors to look for at any time—no overwork at the end of the month. Saves time and money by producing accurate figures and records rapidly with the minimum of mental effort.

Elliott-Fisher Company, Boston
80 Federal Street.

19 to Graduate at Training School with Nurses' Title

The graduating exercises of the 1913 class in the Training School for Nurses at the Massachusetts Homeopathic Hospital will be held on Wednesday evening in the auditorium of the Evans Memorial. The nineteen young ladies of the class are all high school graduates and have been studying for three years under the direction of the faculty of the Boston University School of Medicine. Before becoming enrolled in the school they served three months' probation.

The members of the class are: Aileen Lawrence, St. Albans, Vt.; Minnie Amerise, Roxbury; Bessie Norton, Danvers; Phebe Harvey, Barnet, Vt.; Catherine Ist, Malden; Elmyra Allen, Melrose Highlands; Mary Boyer, Lynn; Harriet Johnson, Lowell; Anna Stinson, Picton, Ont.; Hellet Dodkin, Foxboro; Mrs. Alice H. Fish, superintendent; Flora Wilson, Scotland; Alice Morse, Athol; Carrie Lee Meth, Greenfield; front row, left to right, Ida Rollins, Wilder, Vt.; Cora Johnson, Lodi; Isabel Watson, Dorchester; Helene Tyer, North Sullivan, Me.; Marion Jones, Dutton; Hazel Boytes, Plymouth.

2,000 BOSTON NEWSBOYS MAKE BALL A SUCCESS

Two thousand Boston newsboys and their girl friends made merry at the eleventh annual ball of Boston Newsboys' Protective Union 9077 at Paul Revere Hall.

The floor director was Charles Frasca. He was assisted by Jacob Applebaum, Oscar Helvits and Benjamin Asky.

President Benjamin H. Rubinoff, Nathan Sodelson is four-time past president, Secretary of State Donahue and Judge Harvey H. Baker of the Juvenile Court (an honorary member of the union), spoke.

The grand march was led by President and Mrs. Rubinoff, with Max Shankman and Mary Cohen second, and Michael Davis and Esther Levine third.

"Happy" Rubinowitz, "Fifeky" Bernstein and "Tigue" Waldeman had a "glad handshake" for all.

Boston Brockton Beverly Hyde Park Lynn Worcester

IF we were out to get rich quick—to see how much *profit* we could *get*, instead of how much *value* we could *give*—this would be an entirely different kind of a store.

It wouldn't be such a big store nor such a busy store. It wouldn't have so many good friends on the outside, nor so many Good Clothes on the inside. If that were our policy, we wouldn't be featuring

Styleplus Clothes $17

These clothes are not popular with the long profit dealer. They are not especially favored by the man who's trying to spend a fortune on his clothes.

But for the thousands of men who would pay $15 to $20, Styleplus Clothes at $17 are the best values obtainable at that price. Fact is, suits no better than these are marked $20 to $25 all along Washington Street.

All wool and hand tailored, correct styles and bright, new patterns. If the one you pick isn't a great, big, honest value for the money, swap it for another or get your money back.

Open Saturday Evenings

Kennedy's

THE LIVE STORE

Summer and Hawley Streets

The Dingbat Family

It's Great to Get 'Em Jealous

Copyright, 1913, by the National News Association

By Herriman

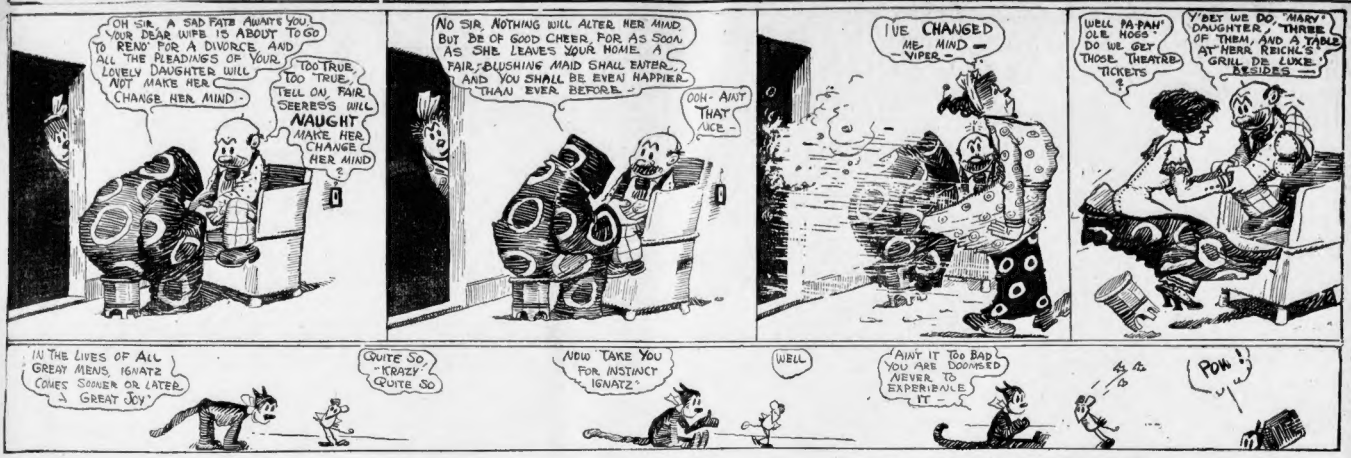
OH SIR, A SAD FATE AWAITS YOU. YOUR DEAR WIFE IS ABOUT TO GO TO RENO FOR A DIVORCE, AND ALL THE PLEADINGS OF YOUR LOVELY DAUGHTER WILL NOT MAKE HER CHANGE HER MIND.
TOO TRUE, TOO TRUE, TELL ON, FAIR SEERESS WILL NAUGHT MAKE HER CHANGE HER MIND
NO SIR, NOTHING WILL ALTER HER MIND. BUT BE OF GOOD CHEER, FOR AS SOON AS SHE LEAVES YOUR HOME, A FAIR, BLUSHING MAID SHALL ENTER, AND YOU SHALL BE EVEN HAPPIER THAN EVER BEFORE.
OOH- AINT THAT NICE -
I'VE CHANGED ME MIND — VIPER —
WELL PA PAH' OLE HOSS DO WE GET THOSE THEATRE TICKETS ?
Y'BET WE DO, 'MARY' DAUGHTER, THREE OF THEM, AND A TABLE AT HERR REICHL'S GRILL DE LUXE. ASIDES —
IN THE LIVES OF ALL GREAT MENS, IGNATZ COMES SOONER OR LATER A GREAT JOY
QUITE SO, KRAZY QUITE SO
NOW TAKE YOU FOR INSTINCT IGNATZ
WELL
AINT IT TOO BAD YOU ARE DOOMED NEVER TO EXPERIENCE IT —
POW !

Dauntless Durham of the U. S. A.

Easter Brought a Truce to Hostilities—See the Artistic Eggs Designed by Our Clever Amateurs—Desmond's Subtle Insult to Hero

Copyright, 1913, by the National News Association

By Hershfield

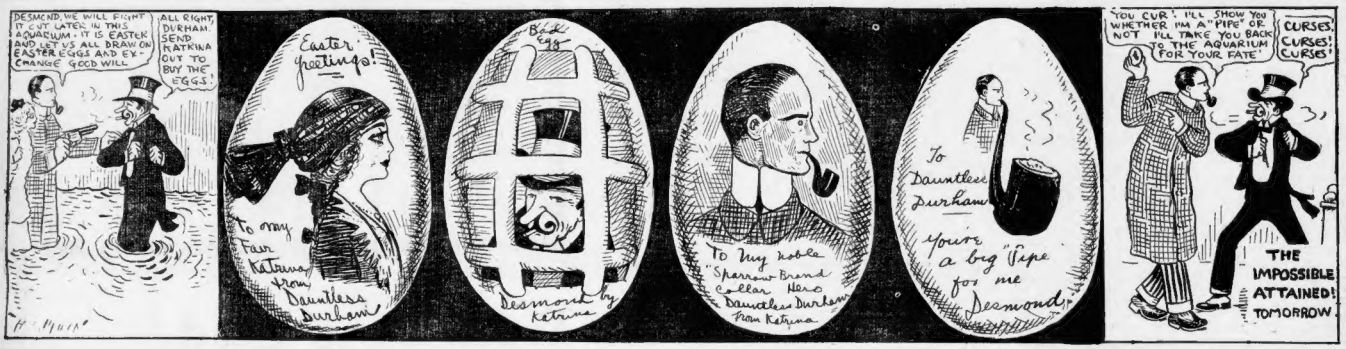
DESMOND, WE WILL FIGHT IT OUT LATER IN THIS AQUARIUM - IT IS EASTER AND LET US ALL DRAW ON EASTER EGGS AND EX-CHANGE GOOD WILL
ALL RIGHT, DURHAM. SEND KATRINA OUT TO BUY THE EGGS.
Easter greetings!
To my Fair Katrina from Dauntless Durham
Back Egg
Desmond by Katrina
To my noble "Sparrow Brand" Collar Hero Dauntless Durham from Katrina
To Dauntless Durham
Yours a big "Pipe" for me
Desmond!
YOU CUR! I'LL SHOW YOU WHETHER I'M A "PIPE" OR NOT I'LL TAKE YOU BACK TO THE AQUARIUM FOR YOUR FATE!
CURSES, CURSES! CURSES!
THE IMPOSSIBLE ATTAINED! TOMORROW

Polly and Her Pals

Spike Sustains a Heavy Loss

Copyright, 1913, by the National News Association

By Cliff Sterrett

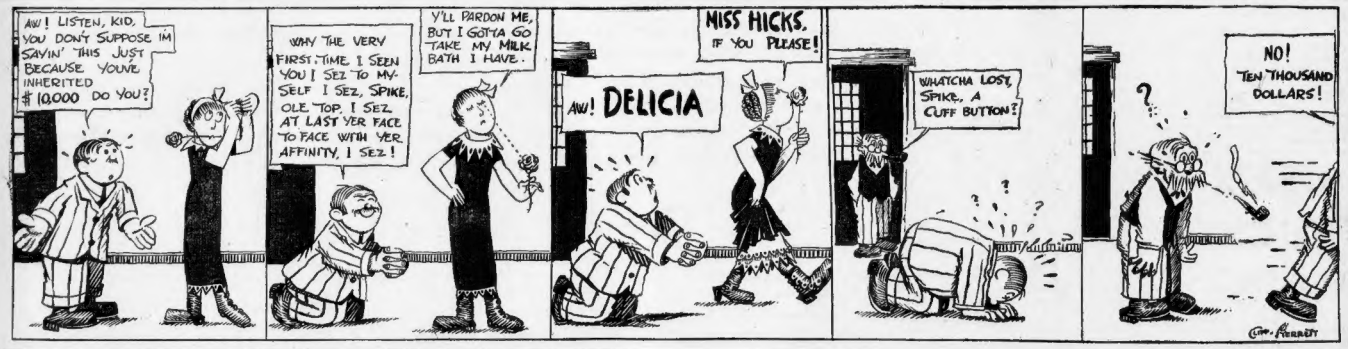
AW! LISTEN, KID, YOU DON'T SUPPOSE I'M SAYIN' THIS JUST BECAUSE YOU'VE INHERITED $10,000 DO YOU?
WHY THE VERY FIRST TIME I SEEN YOU I SEZ TO MY-SELF I SEZ, SPIKE, OLE TOP, I SEZ, AT LAST YER FACE TO FACE WITH YER AFFINITY, I SEZ!
Y'LL PARDON ME, BUT I GOTTA GO TAKE MY MILK BATH I HAVE.
MISS HICKS. IF YOU PLEASE!
AW! DELICIA
WHATCHA LOST, SPIKE, A CUFF BUTTON?
NO! TEN THOUSAND DOLLARS!
GEO. STERRETT

Us Boys

Extra! Puggy Mullane Reports

Copyright, 1913, by the National News Association.

By Tom McNamara

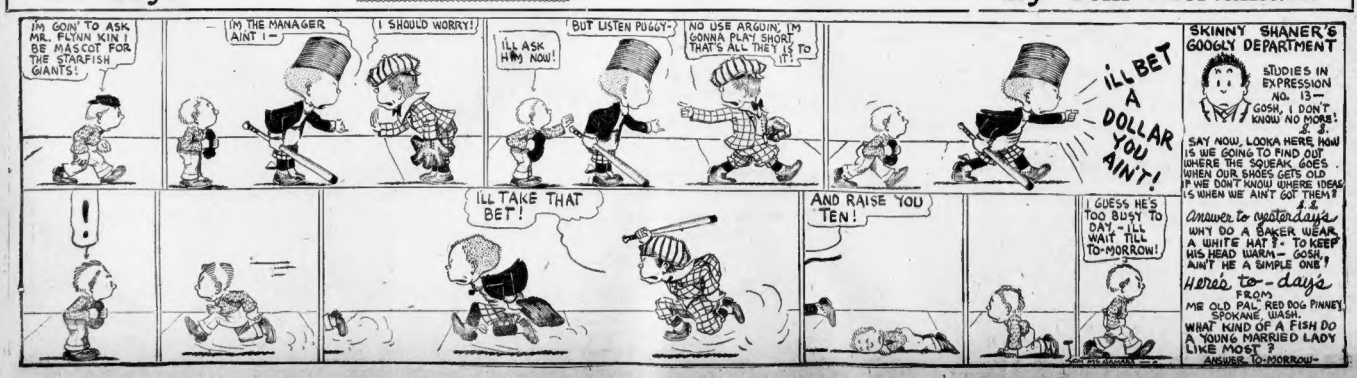
I'M GOIN' TO ASK MR. FLYNN KIN I BE MASCOT FOR THE STARFISH GIANTS!
I'M THE MANAGER AINT I —
I SHOULD WORRY!
I'LL ASK HIM NOW!
BUT LISTEN PUGGY-
NO USE ARGUIN', I'M GONNA PLAY SHORT, THAT'S ALL THEY IS TO IT!
I'LL BET A DOLLAR YOU AIN'T!
!
I'LL TAKE THAT BET!
AND RAISE YOU TEN!
I GUESS HE'S TOO BUSY TO DAY, - I'LL WAIT TILL TO-MORROW!
SKINNY SHANER'S GOOGLY DEPARTMENT
STUDIES IN EXPRESSION NO. 13 — GOSH, I DON'T KNOW NO MORE!
SAY NOW, LOOKA HERE, HOW IS WE GOING TO FIND OUT WHERE THE SQUEAK GOES WHEN OUR SHOES GETS OLD IF WE DON'T KNOW WHERE IDEAS IS WHEN WE AINT GOT THEM?
Answer to yesterday's
WHY DO A BAKER WEAR A WHITE HAT? - TO KEEP HIS HEAD WARM — GOSH, AINT HE A SIMPLE ONE!
Here's to-day's
FROM ME OLD PAL, RED DOG PINNEY, SPOKANE, WASH.
WHAT KIND OF A FISH DO A YOUNG MARRIED LADY LIKE MOST?
ANSWER TO-MORROW —

BUYERS MAKING FINAL CHOICE AT TRUCK EXHIBIT

By J. C. KERRISON.

This, the second last day of the motor truck show opened up with a bang and a rush that passages that took before the doors of the exposition hall were opened. The attendance in the early morning hours was as usual confined to those people who are interested in trucks from a purely personal standpoint and who have reached that state of mind where they have decided to invest a certain amount of cash in a motor truck.

With them it is a question of deciding but one or two more points and it can be determined only by a consultation with the motor truck experts who are in attendance at the show in goodly numbers.

The number of demonstrating vehicles seems to have greatly increased this week over that of last and one now sees heavy loads of merchandise traversing the streets in the vicinity of the building. These are closely watched by prospective truck owners, who are keen to realise all the data possible.

The attendance last night was not up to what it has been in the past, but still it was a lively crowd and everyone seemed to have some real business at the show.

Exhibit of Sundries.

The trucks with dumping bodies in action were all patronized to a considerable degree, they seeming to hold the attention of the crowd when other things failed.

From the truck stand unit there is nothing lacking in the exhibit, as it is complete in every particular from the light delivery wagon up to the ponderous five and six ton truck. They all have their particular good points and they all appeal to the visitor for this, that or the other reason and they all make a good showing.

Outside of the trucks, however, there is an interesting exhibit of sundries and accessories. In the accessory line the tire manufacturers should not be overlooked. This branch is one of the most important of the industry. Here solid tires of various kinds are displayed, making a striking contrast to the pneumatic tires exhibited during the pleasure vehicle show. There are tires without number of various sizes and styles and all are provided with the idea of giving the best service and mileage.

Aside from the tires there are not external devices of various kinds and sizes, comprising the control, compressed air and gas. They mean little to the public simply a repetition of the displays shown during the pleasure car show.

The factory representatives are still on the ground and will remain here until the close of the show to-morrow night. Every one of the salesmen the belief that this is the greatest truck show that has been held in the country. It is certain it surpasses factory-wise all Chicago and New York and in volume of business transacted will undoubtedly go ahead these two displays.

Line of Prospects.

The Chicago truck exhibit was not by any means a successful one from a sales standpoint, while the Boston show is quite different. There were comparatively few people in attendance, but of the few that came were good. They are buyers or prospective buyers. For instance, one firm is known to have sold no less than twenty-four light delivery wagons during the show, while another has sold eight two-ton trucks and another well known company has sold four five-ton trucks. Every one has a line of prospects that they will develop immediately following the close of the show.

WHAT TO SEEK IN A MOTOR TRUCK

The elements to be sought in a motor truck, according to the White Company, are economy of gasoline and oil consumption; economical tire wear; satisfactory service with least attention, and ample replacement of wearing parts, ease of operation; simplicity and accessibility for the purposes of inspection, adjustment and complete understanding of the mechanism; ample service facilities; a strong manufacturer back of the truck and a reputation for business integrity

USED TRUCKS FOR SALE

PACKARD, 1911, three-ton chassis. Just out of repair shop.

PACKARD, 1910, three-ton chassis, equipped with lumber body. Just overhauled.

PACKARD, 1911, three-ton chassis, with express body. Good running condition.

WHITE, five-ton, new chassis. Never used.

WHITE, one and a half ton chassis with lumber body. In service every day. Seen by appointment.

WHITE, one and a half ton chassis. In good mechanical condition.

GRAMM, three-ton, with furniture body. In first-class shape.

WHITE, five-ton, in good condition, with hand-dumping body.

ATLAS, three-ton, with box body. Very low price.

MORGAN, five-ton, with stake body. In good running condition. Tires new.

All the above trucks are exceptional value at the low prices at which we offer them.

PEERLESS MOTOR CAR CO. of N. E.

660 Beacon St., Boston

Lauther-Juergens Men Report Good Sales at Exhibit

The Myers-Adams Company, New England distributors of the Lauther-Juergens truck, has had a most successful week at the show, having already disposed of eight two-ton trucks. In speaking of the business transacted by his firm this week, Manager L. H. Hadlock said:

"It has been an excellent show for us. We have sold more than we anticipated. We have sold eight trucks, and when I say sold I mean passed good checks. In addition to this we have secured a list of prospects that give evidence of some actual business.

"One of the sales we are very proud of is that of a two-ton truck to the mining firm of Ellis & Hussey. It is the chassis shown in operation and immediately upon the close of the show it will be shipped to Johannesburg, South Africa. I believe, in the first-mentioned that any of the trucks on exhibition will be shipped."

H. S. Fuller of the Lauther-Juergens and Dove Abrams have been in town and interviewed, and both of them are satisfied the Boston show is the best show held so far this year.

Goodyear Truck Tire Sales Are Big at the Show

"During the last week the sales of Goodyear Truck Tires have exceeded my expectations by far," says C. W. Martin, Jr., manager of the motor truck tire department of the Goodyear Tire and Rubber Company, Akron, O., who is here in charge of the goodyear activities of the Boston Commercial Car Show.

"A large share of our success, I believe, is due to the fact that there are, in the Goodyear line six tires for every possible truck service, which allows users to select the type of tire best adapted to their particular truck. Truck salesmen are similar to tire doctors inasmuch as they diagnose the case of every truck and subject the remedy in giving him the type of tire which is bound to give the utmost in service."

Kelly Has One-Ton Trucks with Long Wheelbase

The new Kelly one-ton truck, with long wheel base and dual rear wheels created a decided sensation at the opening of the Motor Truck show in Mechanics Building. This truck is proudly the largest truck built at one ton rating. It carries a 144-inch wheel base and a long loading space behind the drivers seat. This coupled with the dual rear wheels creates the look and the fact that the capacity of more of the one and one-half tons capacity of more.

The Kelly Springfield Motor Truck Company is now showing a one-ton chassis with a shorter wheel base and the new five-ton model. This is the first time that the entire new Kelly line has been shown in Boston. That these new models have been favorably received is putting it mildly.

DAIRY MEN FIND THEY SAVE MONEY BY USING TRUCKS

There is a diversity among dairy men in the method of most efficiency adapting the motor truck to their business. Among the applications which dairy men have decided on are: Delivering the milk from the dairy to the railroad, transporting direct to a distributing station in the city or to wholesale or retail customers; distributing milk from the railroad direct to wholesale and retail customers or to a distributing station. In nearly every instance motor trucks when applied to these types of service have proven successful.

W. A. Hodgett, manager of the South Lincoln Dairy Company, who operates a two-ton Acco truck, describes the benefits derived from the motor truck in the dairy business by the system they employ as follows:

"Formerly in our business we used thirteen horses continually and leased a stable in Cambridge. We now board four horses in stables near customers and deliver from the farm directly to the wagon by means of the Acco, thus cutting the expense of nine horses. We use the truck for a two-ton load morning and night with one chauffeur, doing about sixty miles a day, Sundays included.

EXPRESS FIRMS REPLACE HORSES WITH MOTOR TRUCK

Peerless trucks have been rapidly introduced into the delivery service of the express companies. One of the first Peerless trucks was sold to the American Express company.

This was operated under test conditions and closely observed by the traffic department of the corporation. Other purchases of from three to a dozen trucks followed at short intervals until now the company operates more than forty Peerless three, four and five-ton trucks in widely separated parts of the country.

The United States Express Company has successfully employed a number of Peerless trucks, and the Wells Fargo Company, which recently began the purchase of motor equipment bought five Peerless trucks of the three-ton size. The express companies are among the largest users of trucks and the express service is a very severe test of a truck's quality.

WASHINGTON

SEVEN-DAY

Personally-Conducted Tours

March 28, April 11, 25 and May 9, 1913

Round-Trip Rate from Boston $26

($25.00 for Tour of April 25)
($28.00 for Tour of May 9)

Stop-over at Baltimore, Philadelphia, and New York returning

For detailed information apply to Boston Washington District Passenger Agent, No. 5 Dundalk Street, Corner Washington street, Boston, Mass.

Pennsylvania R.R.

MOVING DAY ROBBED OF ITS TERROR

By JOHN N. WILLYS,
President The Gramm Motor Truck Company, Lima, Ohio.

No longer is moving day the bugaboo of the man whose business or pleasure requires that he move from city to suburb, or vice versa, or even to another city or town. The nightmarish visions of weary, long delays, broken or scratched or otherwise mutilated furniture is dissipated. No longer must moving day be the passing of the coterie of grim destroyers whose aim seems to be the reduction of his household goods to a mass of splintered and broken wood and upholstery. The motor truck has solved the problem of moving for him.

Distance has been annihilated by the power van. A removal of up to 100 miles no longer means a wait of from three or four days to as many weeks for the furniture which has been intrusted to the not too tender mercies of railroad freight handlers. The motor truck will carry his belongings the same distance in much less time and deliver them in infinitely better condition than was possible under the old methods.

Under ordinary conditions of weather and roads, a load of furniture placed on a motor truck in the morning can be set down at the new location forty, fifty or even sixty or seventy miles distant the same day. And because the goods are handled only twice in loading and unloading—they are in no wise injured in the transfer.

How different is this from the older method. A removal of fifty miles or more required the services of a railroad because a horse-and wagon delivery was impractical. Therefore, the goods had to be loaded into a van at the house and carted to the railroad freight depot, where another handling became necessary. Then, perhaps, after hours or days of waiting for a car they were transferred from the freight sheds and by men not especially noted for carefulness. Traffic congestion and other difficulties often caused long delays on the trip, and it was not uncommon to find cars sidetracked for long periods at some way station. On arriving at the new city, there were three more handlings, from the car to the freight sheds, from there to the van and then into the new house. As a result of these handlings it was not uncommon to find badly damaged furniture when the journey was completed, and frequently the delays and disappointments were even more serious.

WARD 10 CLUB DANCE.

The seventh annual reunion of the Ward Ten Club takes place tonight in Huntington Chambers Hall, No. 30 Huntington avenue. Francis J. Tighe is chairman of the ball committee

SHOW NOTES

The increased business of the Republic Rubber Company having demanded larger quarters, Manager William Farreon has taken possession of the building at No. 883 Boylston street. The removal was made yesterday, and the company is now in its new quarters, where it has three large floors at its disposal. It is intended to keep a full line of goods in stock.

* * *

Albert S. Hawley, manager of the New York branch of the Kelly-Springfield Truck Company, has been a constant attendant at the show. Mr. Hawley is an old Boston boy, having been connected with the business locality, and his trip to Boston is in the way of a homecoming.

* * *

M. E. Brewster-Greene, director of automobile service of the Edwards-Stern & Company, Inc., of New York and Philadelphia, spent Saturday and Sunday in Boston, visiting the show, meeting old friends and keeping in touch with the truck situation. Mr. Brewster-Greene was for many years identified with the Locomobile company of America, in which position he did much to spread the Locomobile gospel.

* * *

Sales Manager Pontius of the Motz Tire & Rubber Company is decidedly busy these days, keeping in touch with the truck manufacturers and getting acquainted with the local situation. He and Local Manager Frank have done a large business during the past week.

* * *

President Welch of the Swinehart Tire Company is another visitor to Boston. Mr. Welch will remain here until the close of the show as the guest of Local Manager Suhr.

* * *

The International Harvester Company reports the sale of twenty-five light delivery wagons.

* * *

The Republic truck is attracting a full share of attention at the show and is proving as popular as its namesake in the pleasure car field. Jim Liberty says that this is going to be the largest year on record for trucks, and he is in this line is substantiated by the contention of others.

G. M. C. UNIFORM PAINTING SCHEME WINS AT EXHIBIT

A feature of the G. M. C. electric display at Mechanics Building is the uniform painting of all the show cars, both chassis and complete trucks. The running gears are done in handsome grays with a dark strip in between. The bodies are dark green and red.

According to J. M. Larsden, manager of the G. M. C. electric division, this color scheme was chosen because its very symbolic would not detract from the proper display of construction features which the show exhibit is intended to emphasize.

"The uniformity and harmonious treatment of all the show cars," says Mr. Larsden, "is intended to suggest the structural balance, harmony and true sense of proportion which prevails throughout the entire G. M. C. line of twenty-five stock models."

PEERLESS TRUCKS

Extend the Radius of Service

THIS 3-ton Peerless Truck, owned by the Cobb-Hersey Company, importers and wholesale grocers, averages forty miles per day in Boston and suburbs. It replaces three teams and makes more deliveries in less time and at reduced cost.

This Peerless Truck has enabled its owners to extend the radius of their delivery and thereby increased their business.

Peerless Motor Car Co. of New England
660 Beacon Street
Boston

Goodyear Truck Tires Lead

At the Mechanics Building more commercial vehicles are equipped with Goodyear tires than with any other make.

So it is at every leading show. At the New York and Chicago shows, Goodyear led by an overwhelming majority.

It is estimated that over sixty per cent. of the trucks made during 1913 will go out from truck factories with Goodyear equipment.

All this is the result of making a special tire for every service. Thus have users been enabled to select the tire best adapted to their particular needs.

A Tire For Every Service

Goodyear Solid Demountable 10,000 Mile Tire

A tire that abolishes the need of a tire applying station—a tire that is good enough to deserve a specific guaranty. This is the most serviceable tire for heavy duty trucks and meets the requirements of those who want a tire that can be easily put on and taken off.

Goodyear Demountable Cushion Truck Tire

Combines resiliency and durability. With its double notched treads, attains the utmost non-skid properties. This tire is demountable and fits S. A. E. Standard Wheel.

Goodyear Solid Metal-Base Truck Tire

Designed for heavy service, where truck owners are in close touch with tire applying stations and do not wish the Demountable feature.

Goodyear Solid Side Flange Truck Tire

This tire was designed as a "fixed on" type whose application is practicable to the S. A. E. wheel, and also for use wherever the "fixed on" type is preferred to demountable.

GOODYEAR AKRON, OHIO

Goodyear Individual Block Truck Tire

Specially adapted to heavy duty trucks that require exceptional traction and non-skid feature on rear wheels. The advantage of this tire is that, if a block is damaged, it can readily be replaced.

Goodyear Solid No-Rim-Cut Truck Tire

Possesses unusual resiliency for a solid tire. Thus it protects the car from violent strains and shocks of rough roads.

Goodyear Clincher Truck Tire

For light package delivery wagons or high speed trucks equipped with standard pneumatic clincher rims. Guaranty 6,000 miles—6 months.

THE GOODYEAR TIRE & RUBBER COMPANY, AKRON, OHIO

Branches and Agencies in 103 Principal Cities. More Service Stations Than Any Other Tire.

We Make All Kinds of Rubber Tires, Tire Accessories and Repair Outfits.

Main Canadian Office, Toronto, Ont.—Canadian Factory, Bowmanville, Ont.

Boston Branch: 669 Boylston Street

Phone Back Bay—3335—3336—3337—3338

TRUCK TIRE SERVICE STATION, 25 IRVINGTON STREET

WORCESTER BRANCH, 671 MAIN STREET. TEL. PARK, 915-416

HARVARD FRESHMEN CERTAIN TO MAKE GOOD ON TRACK

BOSTON AMERICAN SPORTING NEWS

HAROLD JANVRIN AND HENDRICKSEN STAR FOR STAHL'S MEN

M'CARTY PLANS HARD CAMPAIGN IN THE RING

Luther McCarty, white heavyweight champion, made his debut in Boston yesterday at one of the local theatres and it can be said that he scored a hit. McCarty is a great entertainer and with the assistance of Jeff Maddee, the South Boston heavyweight, he gave the audience a fine sample of his abilities on the squared circle in a fast three-round bout.

McCarty will finish his stage act here this week and next Tuesday he will go into strict training at Philadelphia for a series of bouts. His first encounter will be with Jim Flynn in Philadelphia on April 16.

Manager Billy McCarney is attempting to prove that Luther is the real champion and he will keep his protege busy. McCarney received a wire from the Pacific Coast yesterday offering McCarty several dates with the best heavyweights and the offer will probably be accepted.

"Luther is a real champion," said McCarney, "and after a few short bouts in the East all of the best heavyweights will be taken on for longer bouts. I have signed McCarty for a short bout with Jim Flynn to take place in Philadelphia, and negotiations are practically closed for a bout with Tommy Burns. These contests will, however, be only workouts for the big bouts which I have in view."

McCarty has the build of a champion and many compared Luther with Jim Jeffries when in his prime. He is fast on his feet and very clever and can stand a hard punch on any part of his body McCarty is as lively as a two-year-old and it was hard work for him to wait his turn to go on the stage and get into a three-round bout.

Red Sox Send Three Recruit Players Back to Minors

HOT SPRINGS, Ark., March 25 — President McAleer commenced cutting down his recruits when he sent Pitchers Al Wafk ns and "Red" Ainsworth back to Youngstown and Joe Martina back to Beaumont of the Texas League. These three players little evidence of becoming big league timber. Watkins is in bed sick with a light case of tonsilitis.

THINK SPRINGFIELD CHARGE EXCESSIVE

SPRINGFIELD, March 25.—Announcement that the New England Photographers' Association contemplated holding its next convention in this city has caused a lively stir in political circles. It is said that the city property committee charged a high rental for the auditorium, the municipal hall, but the members deny that they charged the rates. None contend that the municipal hall ought here for to be offered free of charge to any large body desiring to meet there.

BAYWOODS HAVE BRIGHT OUTLOOK

The Baywoods of Malden are to present a fine team this season and would like to arrange games for Saturday and holidays with any fast amateur teams in or bout Boston. Will play at or away from home with Craddock Park for home grounds. D. F. Jordan, manager, No. 609 Medford street, Malden.

GIANT IS HOLDOUT.

Harry McCormick is a still unsigned Giant, and it is no cinch that the utility batter will wear a New York uniform this season.

Relieve That Sore Throat Now With MUSTEROLE!

MUSTEROLE brings quick and blessed relief to the sore throat and leaves a delicious feeling of ease and comfort.

It is a clean, white ointment, made with a cream of mustard. You simply rub it on. No plaster needed.

Better than a mustard plaster and painlessly does not blister.

There is nothing like MUSTEROLE for Sore Throat, Bronchitis, Tonsilitis, Croup, Stiff Neck, Asthma, Hoarseness, Headache, Congestion, Pleurisy, Rheumatism, Lumbago, Pains and Aches of the Back or Joints, Sprains, Sore Muscles, Bruises, Chilblains, Frosted Feet and Colds of the Chest (it prevents Pneumonia).

Doctors and nurses frankly recommend MUSTEROLE. It is used in large hospitals.

At your druggist's in 25c and 50c jars, and a *special large hospital size for $2.50*.

Accept no substitute. If your druggist cannot supply you, send 25c or 50c to the Musterole Company, Cleveland, Ohio, and we will send you a jar, postpaid.

MUSTEROLE
WILL NOT

Railroads Cutting Rates

California, Oregon Washington and the Far West. You can save over $10.00 by going in tourist sleeping cars. Next Saturday, March 14 and April 11. Get full particulars from COLLYER, 332 Washington St. and 160 Canal st., Boston.

Janvrin Is Hero of Red Sox Boston Boy Great With Stick

By L. R. MURDOCH.

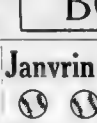

HOT SPRINGS, Ark., March 25.—"Kid" Janvrin of Boston has showed another side of his baseball ability. Besides being a fast and sure fielder and a fleet and heady base-runner, he has now earned brackets as a knight of the order of swat. Off the right-handed pitching of Howard Camnitz he hoisted a mighty three-bagger far afield to the left fence in the fourth game with Pittsburgh. Off the left-handed flingings of Robinson, in whose twirling Fred Clarke has great confidence, he boosted another triple to the fence in right center field.

All this in four times at bat. One of his other efforts gave "Honus" Wagner a bit of difficulty and only when fielding by McCarthy prevented the boy from registering still another safe one.

On other grounds the three-sack clouts of the "boy wonder" would have been good for the circuit. If this batting is an index of the real form of the lad, he's a "find" all the way around the game.

HENDRIKSEN ALSO STARS AT BAT.

Janvrin is a natural ball player and since he has been at Hot Springs he has shown consistent evidence that he may become one of the future greats of baseball.

This game gave another youth a chance to shine at bat—Hendriksen. Olaf hit 1.000. His record was versatile, a home run, with the bases full, a triple, single and a base on balls.

Janvrin and Hendriksen, therefore, made five of the Red Sox ten hits in this game which, by the way, they won, 7 to 4. They also made four of the six extra base clouts of the world's champions. That's going some for substitutes.

Steve Yerkes made one of the other long smashes. In the first inning he lifted the ball over the fence in right centre field for a home run. Yerkes is awaiting the ball right and left and is playing twice as good a game in the field as he did at Hot Springs a year ago. Steve has "found himself" and is a second baseman of championship calibre all the way through this year. He is likely to become one of the heroes of Fenway Park this Summer.

Wagner Not Yet in Shape.

Except for Yerkes, the Red Sox are playing with a subdued mind and running things around the Pirates in actual play, regardless of the scores. Stahl is out of the game by preference. Jake is ready to school the youngsters and step out of the field at any time. He finds and develops what he wants for the first station. "Heine" Wagner is out of play because he is not yet ready. Larry Gardner is warming the bench while his right arm recovers.

Speaker has a tendency to go lame this Spring and is favoring his ankles as much as possible. The injury he received when "Buck" Herzog blocked the path for him in the world series seems to have weakened one ankle and a surplus of weight on the other bothers that one, too.

The only way to get such injuries safely is to quit play at once and work hard to heal the strained ligaments or muscles. In the big series Speaker had to keep on playing, and he was lame throughout. A week or so here has given ankle teasing "Duffy" Lewis to slide. Several times during the Pittsburgh series he has pulled up lame in the outfield.

The star outfielder is trying gradually to get his ankles in shape so that they will be sound when the ball rings, April 10.

Forrest Cady is the only other man on the observation list. The big catcher is still wearing his right hand in bandages.

O'Brien and Brandt Get Trials.

"Buck" O'Brien and Grover Brandt had their first trials yesterday. The Pirates picked up three singles, two doubles and a triple for three runs, all told, off O'Brien in five innings. Brandt showed a flash of speed in the remaining four sessions. The Pirates got him for three singles and a triple, which they converted into one run.

It was Camnitz' first trial of the season for the Pirates and he had one very poor inning the second when the Sox scored five runs on two hits and three passes with Hendriksen's four-bagger, with all bases occupied, did the most execution, that digit effort alone wiping the game for the Sox.

The Score.

RED SOX.

	ab.	r	bh.	tb.	po.	a.	e.
Hooper, rf.	4	1	2	2	2	0	0
Yerkes, 2b.	3	1	1	1	3	1	0
Hendriksen, cf.	3	1	2	4	2	0	0
Lewis, lf.	4	0	0	0	3	0	1
Engle, 3b.	4	0	0	0	0	2	0
Carlstrom, 1b.	3	0	1	1	9	0	0
Janvrin, ss.	3	1	2	3	1	3	0
Wagenhaus, c.	3	0	1	1	3	0	0
O'Brien, p.	2	0	0	0	0	1	0
Brandt, p.	1	0	0	0	0	0	0
Wood	0	0	0	0	0	0	0
Totals.	32	7	9	12	27	7	1

PITTSBURGH.

	ab.	r	bh.	tb.	po.	a.	e.
Byrne, 2b.	2	1	1	1	0	1	0
Viox, 3b.	4	0	1	1	1	2	0
Carey, lf.	3	0	0	0	1	0	0
Mowry, rf.	3	0	0	0	2	0	0
Hoos, cf.	3	0	0	0	2	0	0
Wilson, ss.	3	0	0	0	1	3	0
Miller, 1b.	3	0	0	0	9	0	0
Wilson, rf.	3	1	2	4	1	0	0
Gibson, c.	3	0	1	1	4	0	0
Robinson, p.	0	0	0	0	0	0	0
Kelly.	1	0	0	0	0	0	0
Camnitz, p.	1	0	0	0	1	0	0
Schardt, p.	2	0	0	0	0	2	0
Hildebrin	1	0	0	0	0	0	0
Totals.	30	4	10	15	24	7	1

Batted for O'Brien in 5th. Batted for Camnitz in fourth.

Boston	0	0	1	0	0	0	6	0
Pittsburgh	0	0	0	0	0	0	4	0

Two-base hits—Hooper, Miller, Hendriksen. Three-base hits—Hendriksen, Wilson. Home run—Yerkes. Bases on balls—Off O'Brien, 1; off Brandt, 1; off Schardt, 1; off Robinson, 1; off Camnitz, 4, by Robinson, by O'Brien 4, by Brandt 1, by Schardt 1. Struck out—By O'Brien, 1; by Camnitz, 1; by Robinson, 3; by Schardt, 1. Left on bases—Boston, 6; Pittsburgh, 7. Sacrifice hits—Engle, Janvrin, Gibson. Stolen bases—Hooper, Hendriksen, Janvrin, Wagenhaus, Byrne, Viox, Carey, Mowry, Hoos, Wilson, Miller, Wilson, Gibson. Double plays—Janvrin, Yerkes and Carlstrom; Wilson and Miller. Hit by pitcher—By Camnitz, Hooper; by Schardt, Lewis. Passed balls—Wagenhaus, 2; Gibson, 2. Wild pitches—Robinson, Schardt. Time—2h. 20m. Umpires—Evans and Klem. Attendance—500.

BREAKFAST FOOD

By GEORGE E. PHAIR

CUPS.

But yesterday they spurned his mug upon the sporting page;
They gave him forty yards of type, for he was all the rage.
And when he slammed a three-base hit and broke the pennant up
They made a spoon and handed him a silver loving cup.

Tomorrow when he busts the ball or whiffs the air in vain,
They'll tell him where he disembarks in accents loud and plain,
They'll rise upon their bleacher seats and put him on the pan,
And chortle when the manager presents him with a can.

• • •

No wonder those Mexicans persist in getting fresh on our borders when it takes a whole company of militia to stop Carl Morris.

• • •

One argument in favor of baseball is that it holds its popularity in spite of baseball teammates.

• • •

There is much truth in Luther McCarty's claim that he never will be whipped it

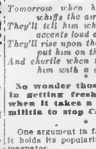

is hard to whip a man who refuses to fight.

• • •

Many a time and oft we are led to wonder how Sam Langford spends his time when not walloping Jim Barry.

• • •

C. Webb Murphy is one of our best little progressives. Among other things, he is in favor of a downward revision of salaries.

• • •

Mr. Gotch is peeved at the foreign athletes who infest these shores, said peevishness amounting to $15,000 a peeve.

• • •

Tom Jones' efforts to revive Jim Jeffries convince us that he has no respect for the dead.

• • •

Possibly the atmospheric disturbances in the South are due to the hot air dispensed by various baseball magnates.

SPRING PASTIME.

Count that day lost whose low, descending sun
Sees not some holdout howling for the mon.

• • •

Quoth Jack Curley: "There is nobody in the world has anything on Jim Flynn." Unless McCarty had nothing on him but a flock of gloves.

• • •

Some pugilists retire from the profession and lead upright lives, but here we have Mike Gibbons threatening to become a lawyer.

• • •

Jim Thorpe is a great help to McGraw's

recruits. A close study of his work teaches them how not to play baseball.

• • •

Another argument in favor of Tampa is that after fighting mosquitoes for a month a team can look a Rock of Gibraltar in the eye and burst into careless lawfter.

• • •

Horse racing gone as in Juarez in spite of the revolution, demonstrating that it takes more than a bullet to make any impression on a bookmaker's hide.

• • •

THERE'S A REASON.

He never saw a game of ball upon the grassy lea;
He never saw the athletes clout the pellet far and free—
It was because the gentleman was blind and couldn't see.

The shouts of frenzied rooters never thundered in his ear;
He never sat and heard a crowd of fans get up and cheer—
It was because the gentleman was deaf and couldn't hear.

He never rose and shouted when a pitcher made a balk;
He never penned a hurler who allowed a man to walk—
It was because the gentleman was dumb and couldn't talk.

GUNBOAT SMITH SPURNS MATCH WITH M'CARTY

By ED CURLEY.

NEW YORK, March 25.—These be dangerous times, m'lads. Danger besets us on all sides. Not the physical kind that all brave men welcome. Ha! Ha! Ho! Ho! The woo-woo. The scandal monger has left his lair, and the black villyun is sowing seeds of strife and discontent.

And who, do you think, is his victim? None other than Gunboat Smith, the brawny, curly-haired, stub-nosed warrior who struck down Bombardier Wells in the twinkling of their feet some few moons ago in the amphitheatre.

Well we remember the night of the tourney. The instant the laurel was placed on the brow of Gunboat his manager, James Buckley, hopped in the center of the ring and in loud tones demanded to know whether Luther McCarty would care to have any part of Gunboat's play. Draw closer, men, for the dirty work begins.

The disseminator of foul words now blesses that Luther McCarty is matched to fight Jim Flynn in Philadelphia. That sounds well. Yes, but he adds: "Gunboat Smith could have had the bout, but he didn't appear keen for the struggle."

You see the hidden barb? Is Gunboat afraid to fight McCarty. And after what we heard Manger Buckley say! Horrors! What's the world coming to?

Baseball News and Chatter

The Bermuda sports are somewhat bewildered at the manner in which the Yankees play their belated game of cricket, "don't cher know, old chap."

• • •

George Davis joins the Benedict rank March 29. The greybeard will return to the team in Brooklyn on April 9.

• • •

There is talk of a Spring series between the Cubs and Athletics, who train near Tampa, next year.

• • •

Connie Mack thinks the contests should be attractive, and C. Webb never overlooks a good bet, it is said.

• • •

The Athletics have a long running start over the Red Sox and Senators and already have struck midseason form, judging from the way they are putting up against minor league outfits.

• • •

Charlie O'Leary, the old Detroit star, is wanted by Huggins of the Cardinals to help him in infield drills. Flowers plans to stop in the coming series in St. Louis.

• • •

Hughey Jennings announces that he probably will carry every one of his recruit pitchers into the regular season and give them at least one chance in a game that counts.

• • •

Pitcher Rube Benton, with a severe cold; Infielder Dick Egan, with a lame ankle, and Charlie Mclennan, with a swollen ear, the result of being hit by a pitched ball, comprise the hospital corps of the Reds at present.

• • •

Adding Jimmy Austin's 6 feet 5½ inches to Carl Wellman's 6 feet 7 inches the Browns have over thirteen feet of pitching material in two men a combination surpassed by no other big league club in history.

• • •

Bobby Veach, the Tigers' left fielder, is said to be a better man now than either Davy Jones or Matty McIntyre, his predecessors.

• • •

Hub Pernell, the former big leaguer, is becoming at a great clip for the Oakland, Cal., team.

• • •

Teddy Cather, Cardinal outfield aspirant, says that before he become a ball player he worked at the plumbing and barbering businesses, as a druggist, a roller skating instructor and as an asbestos coverer in a locomotive works.

• • •

Shortstop is the only vacant position on the Cubs. Art Phelan, who was traded from the Reds, has played every other station in the game in his time. His debut as a shortstop, however, has been brief. Evers so well that he is certain to be carried, at least for utility purposes.

NEW LECTURES IN LIBRARY COURSE

Four additions to the regular lecture course are announced at the Boston Public Library. Next Friday evening Hugh Tilford of New York will talk on "Development of the Theatre Interior." April 7 H. F. Walter Lawrie, rector of St. Paul's Church, Rome, will lecture. Henry Warren Poor talks on a Summer vacation with a camera in Europe April 12. On April 14 Lionel H. Lebmeier lectures on "Australia" under the auspices of the Field and Forest Club.

MANAGER CHANCE ANNOUNCES LINEUP

HAMILTON, Bermuda, March 25.—Manager Frank Chance of the New York Americans today announced the line-up of his team as follows: Daniels rf, Walter cf, Hartzell 2b, Cree 1b, Chase 2b, Chance lb, Sweeney c, Berry ss, and the pitchers. The lineup shows that one of the veterans made the team, and that, with the addition of Chance, it will go into the opening game with practically the same team as last year.

SPARTAN A. C. WANTS TO ARRANGE GAMES

The Spartan A. C. of Dorchester has reorganized for the coming season and would like to hear from any sixteen year old teams in and around Boston. R. Murphy, manager No. 45 Olney street, Dorchester.

WIN FOR PRINCETON.

WASHINGTON, March 25.—Princeton beat Georgetown 4 to 0 in a snow game here. Pitching featured the contest.

HARVARD CUBS SURE TO STAR ON THE TRACK

By J. O. JOHNSTONE,
Champion High Jumper of United States and Canada).

Prospects of turning out a strong freshman track team at Harvard are very bright if the numerous athletes do not fall victims to the approaching hour examinations. Every year these tests, which determine a student's eligibility in any line, especially in athletics, are looked upon with anxiety, not only by the athletes themselves but also by the interested students.

The team is noticeably strong in the middle distant events. William Bingham, freshman track captain and also class president, is the most noted half-miler in the freshmen ranks. He proved his superiority over many during the indoor season, when he ran anchor man for the relay team. Wiggin, Riddle, Siddle and W. Lamont will also figure at this distance.

Mahan Star in Sprints.

The two former were members of last Winter's undefeated relay team. The quarter-mile event will be taken care of by the above mentioned men, and in addition, McK in and Pennypacker.

The sprints will be well taken care of by E. H. Mahan, captain of last year's freshmen football squad. Mahan ran practically a dead heat with Burns in the century dash at Exeter and Andover's dual meet of 1911. The latter is a member of the crack B. A. A. short distance relay. F. B. Allen and Morse will probably be heard of also.

H. McKin and H. M. Fullerton are likely candidates for the mile run. The latter appears to be the weakest point of the team, although many may be developed by Coach Donovan. The out-door practice will give a good line on the timber-toppers. L. G. Richards, Twitchell, and Wannmaker are the best men in the high jump. Mahan is a likely candidate for first honors in the three freshmen events.

In the first meet, which is to be held May 3, with Exeter Academy, the breadth jumps and hurdles will have a formidable opponent in H. T. Worthington, Exeter's captain. The latter cleared over twenty-three feet at the Olympic try-outs last June and easily secured a position on the Olympic team.

Team Has Bright Outlook.

Aside from these events, there appears to be no startling contenders for premier honors on the Exeter side. Teschner looks good in the mile and Dougherty in the quarter and may possibly be a surprise.

This is, however, the Harvard freshmen look very strong, and it will take a well-balanced team to defeat them.

DARTMOUTH PLAYERS PRACTICE IN OPEN

HANOVER, N. H., March 25. Dartmouth's outfield got its first real out-door practice yesterday, when Coach Woo brought his men out on the campus for a spirited workout. A large number watched the work of Wilson, Twitchell, Sullivan and Hogsett, who showed up well. Ghee, quarterback on last year's football team, was given his first trial in the outfield, having been shifted from the infield, and showed much class.

BOWER SELECTED TO CAPTAIN ARLINGTON

Owing to the resignation of George Lowe from the captaincy of this year's Arlington High School baseball team, Bradley Bower, the diminutive shortstop of last year's nine, has been unanimously elected captain of the team. Lowe had the honor of being captain of the football, hockey and baseball teams for 1912, but as the football and hockey teams had made the records under his leadership, he felt that he could give another man a chance at baseball.

CHANCE IN FORM.

Chance continues to improve, and the ex-Cub chieftain says he will surprise some people, who thought he could not come back.

It is to be hoped that the "Peerless One" does not refer to his old boss, one Charles Webb Murphy.

The Comfort and Economy of Tourist Sleeping Cars in Traveling to the Pacific Coast

I would like to explain to you, just what a Tourist Sleeping car is, what conveniences and comforts they have, and how you can save money by joining one of our personally conducted parties, which go through to the Pacific coast every week in one of these cars, escorted by a uniformed agent employed by the "Burlington Route" to look after your comfort.

Our agent leaves the Burlington Route Personally Conducted Excursions to California have been widely known for thoroughly good service. The whole idea of these parties is to provide a way for people of moderate means to make the California trip comfortably and economically, and all the Agent asks is a reasonable fee. Please call at the office or write a postal card and I will also advise you when Personally Conducted Excursions leave.

Agent, C. H. & Q. R. R. 294 Washington St., Boston. Telephone Main 4387.

B. C. High Rowing Candidates Start Work Tomorrow

Boston College High School, the latest entrant to latter-day scholastic rowing circles, will have its first practice tomorrow afternoon. Irving J. Heath, the energetic manager of athletics at the college and prep. school, issued a call for candidates last week, and about thirty-five men responded, and it is expected that fifteen more will come out with the other candidates.

The squad includes some big men, and a few of them have had previous experience, so that prospects are favorable for a creditable showing for the B. C. High crew on its initial appearance on the water.

For the first week the practice will be under the direction of Irving J. Heath and will consist of setting up exercises in the high school gymnasium. An effort is also being made to secure indoor rowing machines for the candidates. Swimming tests will be held as every crew candidate must qualify as a swimmer before the last of the month, as the men will go on the water March 31.

Theatres

AT THE OLD
HOWARD
LUTE

Luther McCarty, white heavyweight champion of the world, at the Howard this week, will afford the sporting fraternity of this city an opportunity of getting a line on the ring wizard's ability when he takes the stage for a few rounds with Jeff Maddee. A line on him at present is worth something doing 1 till 11 at the Howard.

LUTHER McCARTY

White Heavyweight Champion of the World.

The career of Jack Johnson

"Lute" McCarty will appear in the athletic sketch, "Two of Us," as one of a happy married pair and Jack Sheehan as sport's friend among authority. Edith Mirth Harrington, with Eddie Clark, Brown, Harris and Brown will contribute "Just to Laugh and Grow."

COLONIAL TONIGHT AT 8
FAREWELL WEEK
Last Week Tomorrow & Sat at 2
Klaw & Erlanger's Musical Comedy Furore
PINK LADY
NEXT WEEK—SEATS THURSDAY
"Another Cohan and Harris Success"
DOUGLAS FAIRBANKS
In "HAWTHORNE of the U. S. A."
A Wonderfully Exciting Romance

BOSTON Evenings at 8
Matin. Wed. and Sat. at 2
MACLYN ARBUCKLE
In Klaw & Erlanger's Gigantic Production
THE ROUND UP
134 PEOPLE 20 HORSES 2 COWBOYS 2 INDIANS
SPECIAL PRICES 25c to $1.00 NOTHING HIGHER

HOLLIS Evenings Curtain Promptly at 7:45
Matinees Wed. and Sat. Promptly at 1:45
OTIS SKINNER
IN "AN ARABIAN NIGHT"
KISMET
Seats on Sale for This Week and Next.

CastleSq. Daily at 2:10 and 8:10
Tel. Tremont 6
Mr. Jack Lewis Announces Last 2 Weeks of
10th WEEK **BELIEVE ME, XANTIPPE!** 10th WEEK
Down-Town Ticket Office—10 Winter Street

PLYMOUTH THEATRE
Evs. at 8:15. Mats. Thurs. Sat. 2:15
THE FAMOUS
IRISH PLAYERS
In a Repertoire of New and Former Successes

SCENIC TEMPLE
Between 81 and Warren Ave
MOTION PICTURES 2:15 TO 5
EVENINGS 7 TO 10:30
Admission 10c. Seats Free.

TREMONT THEATRE
TONIGHT AT 8
Mary H. Bacon Offers
Top o' the Mornin'
With Tom Murphy and Gertrude Quinlan

GLOBE
10 A. M. to 10:30 P. M.
Continuous Performance
AFTER 12
10c, 15c, 25c
SIXTEEN BIG VAUDEVILLE And Picture Features
Re-Opened in This Form
1:30 to 5 7:30 to 10:45

Tremont Temple Daily Except Fri. Eve. and Sunday
Panama Canal—Balkan War
IN KINEMACOLOR

GAIETY BURLESQUE VAUDEVILLE
Wash. St., Cor. Berkeley
HASTINGS' BIG SHOW

LOEW'S ORPHEUM
CONTINUOUS VAUDEVILLE
WORLD'S BEST FEATURES
Prices 10—15—25

LOEW'S ST. JAMES THEATRE
Continuous Vaudeville, 1 to 11
Select Photo Plays.
Prices 10c, 20c, 30c. Box Seats reserved
Change of Program Monday and Thursday.

WALDRON'S CASINO MANCHESTER
Near Tremont Row
Jolly Follies Burlesquers

GRAND OPERA HOUSE Miss New York, Jr. Hurtig & Seamon, James R. Watson, Wil. H. Rollison, Lulu Mattisse, and 40th Cent. Girls

SHUBERT Evs. at 8:15. Wed. & Sat. Mats. at 2:15
LAST WEEK
At This Theatre
POP. PRICE
WED. MAT. Tomorrow
READY MONEY
NEXT WEEK—Seats Thurs.
The Little Queen of Comedy Opera
EMMA
Trentini
In the Big N. Y. Success
THE FIREFLY
With the Original Cast and Chorus
Only 5 More Days to Wait
MAIL ORDERS WILL HAVE PROMPT ATTENTION NOW

BOSTON OPERA HOUSE
LAST FOUR TIMES OF GRAND OPERA
THIS EVENING, TUES. to 11:15. ONLY AP-PEARANCE IN AMERICA OF MME. CLOTILDE BRESSLAU-MORNING, famous Swedish Prima Donna Soprano.
WED. EVE. at 8. LA TRAVIATA. HOFFMANN
THURS. EVE. at 8. LA BOHEME. Mmes. Hopekirk, Hoyt, Alma Gluck, Mario Laurenti, Dalmores, Bonci, Blanchi, Cotreuil, Rossi, Gilly, Cond. Andreoli.
SAT. 2 p. m. MARTHA. Nielsen, Gay, Lipmann, Lassoe Fornari. Cond., Andreoli.
SAT. 8 to 11. THE JEWELS OF THE MADONNA. Mmes. Hopekirk, Hoyt, Alma Gluck, Mario, Cond. Andreoli.
MONDAY, 10 to 5. SONG RECITAL BY ALICE NIELSEN assisted by MICHAEL A. SCHEIN, Pianist. Seats Now on Sale.
Downtown Office, Steinert's, 162 Boylston.
Lassoe and Simon Piano Used.
Address Mail Orders to Box Office.

MAJESTIC Evs. at 8. Wed. & Sat. Mats. at 2
From Lehar's Latest Viennese Comic Operetta
As at Wash. Square
The Man With 3 Wives
Matres. And I That You Like
Next Week MOST HONEST GIRL
Seats Thurs.

Next Sun. Night, May 4th, The Hippodrome Success
THE GIRL AND THE PAT-RIOT.
Prices 25c & 15c. Seats Now on Sale.

B. F. KEITH'S THEATRE
180th-Nineteenth Anniversary-1913
Of the Opening of B. F. Keith's Theatre, Monday, Feb. 3, 1894.
Henry Woodruff & Co.
In "A Regular Business Man."
Edison's Talking Pictures
Diving Seal W. C. Fields
Continuous GRAND OPERA HOUSE Overture at 2 and 7:45.

PARK Ev. at 8. Mat. Wed. & Sat. at 2
OFFICER 666
With George Nash, Ida Lewis, Gilbert Clayton and the New York Cast.

Amusements.

Motor Truck Show
Mechanics Building
LAST 2 DAYS
Direction CHESTER I. CAMPBELL

Tours and Travels.

NEW YORK $2.40
VIA RAIL AND BOAT
BAY STATE LINE
OUTSIDE STATEROOMS, $3.00
GEORGES AND NEWPORT
Daily, including Sunday—Universal Service
Telephone Main 1784
Ticket Office 214 Washington St., Boston

To **New York $2.50**
Via Rail and Boat. Daily and Sunday
"THE SOUND LINE"
NEW YORK
COLONIAL LINE Pier 8 N. S. Phone F. R. 3000

DOES IT PAY?

—The social question raised by Mrs. Phil Lydig, who, after sacrificing her health to win everything she wanted, must now sacrifice everything she won to bring back health. The ANSWER appears in the Boston AMERICAN next Sunday.

PILGRIM PLAYERS PERFORM WELL IN PRACTICE CONTEST

BOSTON AMERICAN SPORTING NEWS

MATTY BALDWIN IS PICKED TO DEFEAT KENNEDY IN BOUT

Bringing Up Father

Copyright, 1913, by the National News Association

By George M'Manus

HUBBY- YOU MUST STAY UP STAIRS WHILE WE GO DOWN STAIRS AND TALK TO THE MINISTER
NOW DON'T BE LONG-AS I WANT TO GET OUT IN TH ROYY
BE PATIENT LIKE A GOOD PUP-PAH!
HOW DO YOU DO?
MAY I TAKE YOUR HAT?
THANK YOU - I AM HERE TO SEE IF YOU LADIES WOULD HELP ME IN MY EFFORTS TO ABOLISH LIQUOR SALES IN THIS COMMUNITY!
THAT'S A VERY GOOD IDEA.
INDEED IT IS- I KNOW FATHER WOULD BE GLAD TO HELP YOU
YOU SEE THAT SALOON OVER THERE THAT IS A DISGRACE TO OUR CITY!
I'M NOT GOIN' TO WAIT ANY LONGER. ME THROAT IS ON FIRE!
TELL HIM TO FILL IT UP AND NOT SO MUCH FOAM!
FATHER!
THAT SOUNDS AND LOOKS VERY SUSPICIOUS MADAM - THAT'S YOUR HUSBAND'S VOICE
A LITTLE LOWER!

PENN ATHLETES SEEK TITLE IN COLLEGE GAMES

By THOMAS J. HALPIN.

(Quarter-mile Champion of the United States and Canada.)

When the big intercollegiate championships take place in the Harvard Stadium on May 29 and 30, the University of Pennsylvania will be one of the strongest competitors for the honor of winning the title of track and field champion of the Eastern colleges in the United States. The winner of this meet could well be classed as the champion college team of the entire country, for the Westerners have never been able to defeat the strong Eastern representatives

Penn has been without the coaching of Mike Murphy, that great Olympic trainer, this year and as a result the Red and Blue college has been unable to live up to its former reputation for without Murphy at the helm things do not run right and the athletes who represent Penn have not the interest in competition that they otherwise would have.

Murphy May Coach Team.

The latest reports from Philadelphia indicate that Murphy will have charge of the large track squad during the coming months and that he intends to force them to the limit to win.

The strength of the track team will lie in its wealth of sprinters and 2-milers, for this year will witness the appearance of Ronald Lipptscott, the great speedster of Olympic fame

For Medicinal Uses There Is No Rum Equal to
Felton's
Crystal Spring
Old Rum

The Pick of them all

Want a good SMOKE or a good CHEW? Can you recognizeone by itstaste? Then try Pick Plug Cut, the good old Burley that gives you 1¾ ounces of fine tobacco for 5 cents.

Coupon of value in each package

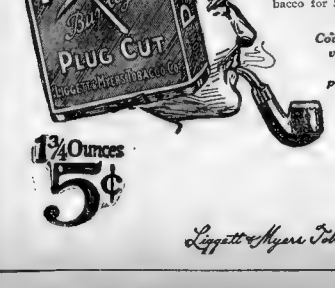

1¾ Ounces 5¢

Liggett & Myers Tobacco Co.

Thirty Games in Suburban League Baseball Series

Secretary Ralph Kendall of the Suburban High Baseball League has completed the league schedule for the season. The league season opens April 19 with Medford playing at Everett and Malden playing at Somerville. There are thirty games in the league series or three games between each of the five teams composing the league.

Everett will have the largest number of games played on the home grounds, a total of eight. Seven will be played on the Medford field, six at Malden, five at Somerville and but four at Melrose. The latter school will have to play at Pine Banks Park until the proposed new enclosed field is completed

The league schedule follows

April 19—Medford at Everett, Malden at Somerville.
April 23—Melrose at Malden.
April 26—Melrose at Everett, Somerville at Medford.
May 3—Somerville at Everett, Malden at Medford.
May 7—Melrose at Somerville.
May 10—Melrose at Medford, Everett at Malden.
May 14—Malden at Melrose.
May 17—Somerville at Everett, Medford at Malden.
May 21—Everett at Melrose.
May 24—Melrose at Somerville, Everett at Medford.
May 30—Malden at Everett, Somerville at Medford.
June 3—Somerville at Melrose.
June 4—Medford at Malden.
June 7—Medford at Everett.
June 10—Somerville at Malden.
June 11—Melrose at Medford, Somerville at Everett.
June 14—Malden at Somerville.
June 17—Everett at Malden, Medford at Somerville.
June 19—Melrose at Malden.
June 21—Melrose at Everett, Malden at Medford.

STALLINGS HAS PLAN FOR SPRING WORK

PILGRIMS MAKE GOOD SHOWING IN GAME

By A. H. C. MITCHELL

ATLANTA, Ga., March 25.—In the days the Boston Nationals are yet to remain here they hope to show the same kind of improvement they showed yesterday over the two games played here last week. The warm weather is now getting in its licks and the Boston players are taking every advantage of it. The play in yesterday's game was fast in every way.

Ginger Pepper Johnson, Worcesters, Decatur and all the other southern teams in baseball, have never yet been able to keep the Stallings machine from getting down to its real stride. The team showed traces of real championship ball. They hit well, fielded perfectly and ran bases with one exception. In that one case, where Maranville and Sweeney took desperate chances and failed to win out. There is no fear, however, that Jack will kept the same down for the Bostons found little difficulty in solving the delivery of either pitcher offered by Atlanta.

Becker, who pitched the last four innings for the locals, proved to be the easiest man Stallings' hirelings have faced on the trip. They banged five hits off his delivery in the seventh and chalked up four runs. They made cheap, mulls or nonplus and the grading would cost him here.

In addition to a diamond for every official of the six men there would be a tennis court, outdoor handball courts and everything possible to make the athlete's work out days.

Would Reduce Team's Expenses.

Even a trifle is lost in Boston Nationals spring training as $7,500 a day for Noah during training. The financial possibilities of such a plan that is simple enough. And the way Coach Tom Jones has got the best out of the players.

$2,500 the total could be taken in Hot Springs and the training would be over. The point would just be to send the players there and have them work out. Everything else would be saved. The chances of injuries would be reduced to a minimum. And the players would be in shape for the season's opening. Besides, the players would be in shape for the season's opening. Besides, the players would be in shape for the season's opening.

Blues Goes Under Knife.

There are several real theatres in town and the Boston Nationals are not alone in the field. Many a baseball player has gone under the knife to have a new nose, chin or ear. Many a baseball player has gone under the knife to have a new nose, chin or ear.

Al White, the Cincinnati Reds' pitcher, has had his nose fixed. Hal Chase, the Buffalo first baseman, has had his nose fixed. Hal Chase, the Buffalo first baseman, has had his nose fixed.

Bill Rodgers, the Boston Nationals' catcher, has had his nose fixed. Bill Rodgers, the Boston Nationals' catcher, has had his nose fixed.

Bill Rodgers, the Boston Nationals' catcher, has had his nose fixed. Bill Rodgers, the Boston Nationals' catcher, has had his nose fixed.

MATTY BALDWIN PICKED TO WIN

By JACK CONWAY.

MATTY BALDWIN has been made a favorite in his twelve-round bout with Steve Kennedy for the lightweight championship of New England, which is scheduled to take place at Manchester, N. H., this evening. Fickle "fans" believe that Baldwin's experience and aggressiveness will cause the downfall of the popular Hyde glove wielder from Lawrence.

Kennedy, however, is certain that he will be returned the victor. If confidence alone won battles in the ring, we would award the decision to Jim Crilley's protege without any needless delay.

"I have been trying to get a bout with Baldwin for over a year," declared Kennedy today. "I have always considered Matty one of the greatest lightweights in the world, and I realize that if I am able to vanquish him that my future in the ring will be a bright one. I am in the best of condition for the fray, and am sure that I will outpoint the Bunker Hill favorite."

Baldwin, of course, expects to win Matty's cohorts admit is credible. He doesn't know the meaning of the word fear. He has not almost every battle weight of prominence that has arisen in the squared circle and he could tell stories over the best of them.

Young Ira Mc... "Kid" Thomas of Lawrence, and a... won fine opinions... should put up... appearance...

ALEX M'LEAN, manager of Gilbert Gallant, has received an offer from Newport R. I., for a bout between Sammy Robertson and Gallant, to take place during the first week of April. McLean has notified the Newport promoter that Gallant will not be able to box before the second week in April, as he must first swap punches with Johnny Dohr of Brooklyn at Lowell on April 4, but that Gallant will be perfectly willing to meet Robertson at the Newport organization after his encounter at Lowell.

Dohr has not fought at Fall River since October 2 and after giving up one of the fastest twelve-round bouts ever witnessed in that city the affair was declared a draw by the referee. There are many "fans" at the ringside, however who believed that Gallant had a shade on his opponent. The Chelsea youth says that Dohr will be no doubt as to which of the two is a better man than the navy champion if they clash at Newport.

* * *

WILLIE RITCHIE, the young man who signs himself as lightweight champion of the world, will probably soon quit the stage and decide to draw real fighting. The Frisco lad will not have to stay like long as there are several dozen Pittsburg fans and a number of other fighters who, but who, as a matter of fact are welterweights, who believe that they are capable of defeating Billy Nolan's protege.

Ritchie has not engaged in a six-round go since he won the title by defeating Wolgast on a foul. When he steps into the ring he should give Joe Rivers the first bout. The Mexican has proved that he is a real ring star and capable of holding his own with the best of them.

TOM HALPIN OUT OF BIG BROOKLYN RACE

Thomas J. Halpin, the holder of the indoor quarter mile record of 49 3-5 seconds made at Boston a few weeks ago and who was to represent the Boston Athletic Association in the John H. Lyon memorial quarter-mile race at the 8 Nat Athletic Club games in Brooklyn tomorrow night, will not compete, owing to an attack of tonsilitis.

Cambridge-Oxford Track Teams Sure to Compete Here

LONDON March 25—The practical assurance of another Oxford-Cambridge Yale-Harvard track and field contest this year is expected to get satisfactorily at a meeting of the Oxford and Cambridge athletic wild almost in a conference which the annual contest will be held in London. It is understood that the Oxford and Cambridge A. A. trainer will be sent to this country to select the best team.

A preliminary trial for the team will be held at Oxford

WORD FROM WELSH.

NEW YORK, March 25.—A wireless message from Frederick Welsh, British middle-weight champion of the world, that he would arrive from Europe in time to meet Willie Lewis in the 10-round bout at the Fairmont Athletic Club on April 4, was received by Promoter Tex Rickard today.

LAUDER MAKES HIT.

ST. LOUIS, March 25.—Harry Lauder made a hit with the St. Louis Nationals in the exhibition game played here today. The Scotch comedian was a guest of honor at the game and was given a big reception by the players. He was presented with a baseball uniform and a baseball bat autographed by the players.

TO FEATURE BASEBALL

KANSAS CITY, Mo., March 25.—Baseball will be the feature of the Kansas City Athletic Club's indoor meeting on March 29. Dr. Diamond, who is to be the referee, has announced that he will be present.

Brookline Tank Men and New York A. C. in Revere Meet

The Brookline Swimming Club and the New York Athletic Club have been matched in a dual swimming meet at the Ocean Park Pool, Revere, on April 12. The program will include 50, 100 and 220-yard races, a diving contest and a relay race. It will be one of the features of the Metropolitan Championships and the "Speared Seals" will make a new era in inter-city competition. For years these two clubs have made their the present high water mark in Eastern and Middle Western swimming circles and the appearance of the Eastern representatives of the Brookline club has forced the local swimmers, who are almost a monthly, to see that the participation is confined

SCHOOLBOY OUTDOOR MEET ON JUNE 27

Dr. Thomas F. Harrington announces that the Boston High School Field and Track League will hold its annual outdoor track meet on June 27 at Wood Island Park, East Boston. Thirty events will make up the program this Spring. The running high, step and jump, standing and running with jumps have been added to the program

BUY YOUR SPRING HAT AT Formalo's
SAMUELS CORNER 69 HANOVER ST. AND 1 ELM ST.

Where? All Good Stores.

E&W
RED-MAN
THE DOMINANT 2 FOR 25 CENT COLLARS
LOGWOOD
MEDIUM HEIGHT & SPACE
EARL & WILSON, MAKERS

LAUTH-JUERGENS

One, Two, Three and Five Tons

Quality ∴ Durability

Lauth-Juergens Trucks are Delivery Insurance

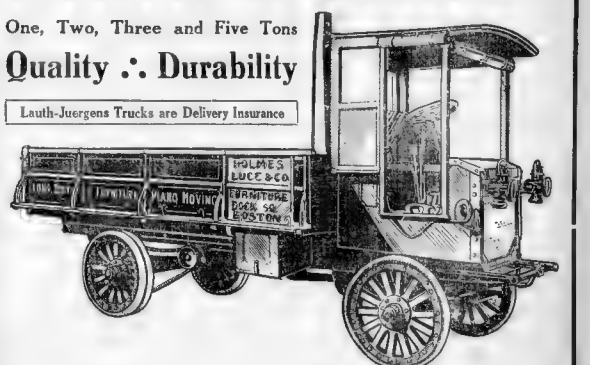

WE wish to thank our customers for the re-order of Trucks placed with us during the four days of the SHOW. There still remains two days in which to compare the LAUTH-JUERGENS with other trucks of the same tonnage. We welcome comparisons, knowing that for workmanship, material, quality and durability we have the best that money can purchase.

Spaces 131-132-133 Truck Show

Office and Salesroom 131 PORTLAND ST., Phone "H'm'kt" 2610

MYER ABRAMS & CO. N. E. Distributors

Temporary Service Station 414 MAIN ST., Cambridge

THE AMERICAN'S DAILY HOME PAGE

Trousseaux of Spring Brides a Veritable Riot of Gorgeous Colorings

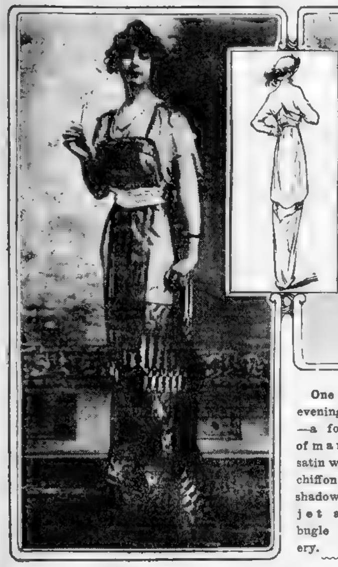

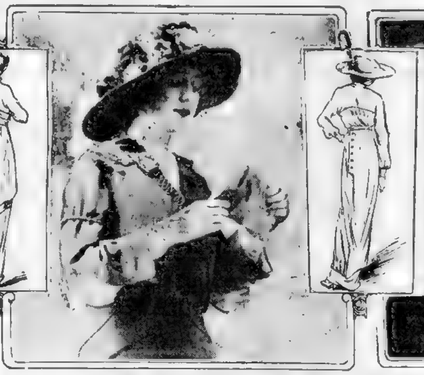

One of the evening gowns—a foundation of mandarin satin with black chiffon over shadow lace and jet and gold bugle embroidery.

The going away suit is of silk poplin in a new shade of taupe. The sleeves are much fuller, and the coat has a wide embroidered collar.

The veil is no longer worn over the face, and this coronet effect is the most popular arrangement of orange blossoms.

The Spring Bride.—Her simple dress of voile of heavy lace, and the conventional tulle veil shows a pretty and becoming bandeau arrangement.

By OLIVETTE

THE trousseau of the Spring bride is a veritable blaze of color [illegible] the wedding gown, [illegible] contrasts. It is as if the artists of the rush disappointed [illegible] impressionist [illegible] taken [illegible].

There [illegible] foulards [illegible] from brocade to [illegible].

A little of this [illegible] before the season is over the Spring bride will wish that she [illegible] fan [illegible] colors and materials with more [illegible].

Her wedding gown is of crepe, and it is very [illegible] for the bride either looks her very prettiest on the day of days or she is fagged out and tired from too much work and worry about things, and either way she is best suited in a very [illegible] gown of crepe satin or silk [illegible] a faint pink slip to take away the dead white color.

The wedding gown is rather conventional in line, because it is to be used as an evening gown later and it is not of the everlasting kind, as was grandmother's dress. Future grandchildren will look in vain for their parents' wedding frocks. The flimsy materials of today won't last [illegible].

One of the prettiest dresses of the season is [illegible] gown of white [illegible]. The bodice is [illegible] in front with a [illegible] running down to the [illegible] belt. The skirt is rather [illegible] in panier effect on either side. She will have a [illegible] veil edged with [illegible] the lace being sewn flat on the edge. The veil is arranged over the head like a small Quaker bonnet and a tiny wreath of orange flower buds is [illegible] about it. Veils are all worn off the face and I must say that they look better that way, especially when the wreath is well arranged.

Of course the Spring bride will have a going-away suit of silk poplin in champagne color with a short coat and sleeves that show [illegible] with a [illegible].

It goes without saying that she will have one or more of the separate coats—a red cotton velour to wear with her white ratine frocks and a very dressy one of mandarin crepe lined with [illegible] for smarter occasions. There are other coats [illegible] of Turkish toweling for Summer and the material as it is turned out today is very beautiful and does not look like a washrag except in white, when it might deceive one. In grass reds and [illegible] it looks like something entirely new.

One of the really new things that are seen in the trousseau is a furry looking trimming that is made of cotton, and is destined to take the place of fur used so much in Winter around the hem of frocks and for neck and sleeves or [illegible] and ruffle.

Everywhere one finds the touch of vivid color which is the distinctive mark of the [illegible] fashions. There are collars and cuffs of flowered voile on a lavender silk gown, and a plain frock of white [illegible] has very deep cuffs and belt of deep blue [illegible]. The belt is finished off with brilliant little flowers made of braid and the same [illegible] are set in where the cuff [illegible] the sleeve at the elbow.

The small bolero is very popular with all French dressmakers, and, of course, there are few skirts that are not slightly draped [illegible] front [illegible] looped up in all kinds of odd ways and walking is only possible because there is a good-sized slit on one side of the skirt front [illegible] to the knees. [illegible] underskirts is worn [illegible] when the skirt is of heavy material [illegible] silk [illegible] the opening. Paris is not startled [illegible] silks [illegible] and well [illegible] foot emerging from the opening, and [illegible] used [illegible] despite legislation to the contrary [illegible].

The bride's evening gown is in the fashionable combination of yellow and black and shows a tighter bodice with draped sleeves of shadow lace. She will have several small hats for traveling but a larger hat [illegible] for midsummer [illegible] already [illegible] one large brown [illegible] with pink satin and trimmed with a garland of flowers [illegible] shades of rose.

Among the waists which go with her traveling gown are several of tulle which are worn over lace and ribbon linings. These were called corset covers in former years but they are now more elaborate than the sheer and flimsy garments which go over them so they really form the main part of the waist.

One is of fine lavender lawn embroidered in deep violet, trimmed with [illegible] of lace and finished off with a [illegible] of wide ribbon in front. Over this is worn the waist itself, of white [illegible]. This has the long shoulder effect and [illegible] sleeves held in a tight cuff, edged with [illegible] frilling of the net. There is a high Medici collar of wired frilling, and the whole thing is very dainty and exceedingly permissible, and are all the new styles. Of course that underbodice shows through distinctly.

Bodices and waists of frocks are generally of a contrasting color from the skirt, and this very marked difference makes the Spring bride's outfit strikingly new and original.

The House on the Marsh

A CELEBRATED NOVEL BY FLORENCE WARDEN

PART I.
Continued

HE proposed to paint me, and I gave him a sitting that very afternoon in the [illegible] room, which had a north light [illegible] was not much of [illegible] he must finish it [illegible] he said that [illegible] made fancy [illegible] morning, and even perhaps I should [illegible].

So the next day at 11 o'clock he came in [illegible] with Mrs. Rayner, who [illegible] of being drawn into this against what wish she had, and we all forecrossed the gardens to the [illegible] went up [illegible] room over the coach house [illegible] I had ever [illegible].

After two hours' work Mr. Rayner called us to look at his sketch, which represented a very lovely girl with dark gray eyes a little larger than mine, a red-lipped mouth a little smaller, teeth a little whiter and a complexion a little creamier in white parts, a little rosier in the red, and the brown hair, coiled on the top, was just a little loose and smoother than mine ever was.

It was [illegible] like me all the same, and I was rather hurt when Mrs. Rayner [illegible] spirit enough to say that he had flattered me. But Mr. Rayner said gravely that it was impossible for a portrait to flatter a handsome woman, and Mrs. Rayner raised her thin shoulder in a [illegible] turned to leave the room. [illegible] follow her but paused [illegible] to give a last fond gaze at the [illegible] and to look around for me.

"The poor painter has not forgotten his promise. If he dares to call it a promise [illegible]. Now [illegible] thing still?"

[illegible] diamonds I [illegible] them [illegible] I drew a long breath of surprise and admiration.

"It is the most beautiful thing I have ever seen [illegible] that it was meant [illegible] hope that it [illegible].

"And so [illegible] pretty little thing is a reward for your services to a grateful painter and a souvenir of our pleasant morning in the studio?"

"Oh, no! Oh, no! I can't, indeed!" said I earnestly, pushing from me gently the case he was trying to put into my hand. "Don't be offended—don't be angry with me, Mr. Rayner; but the very thought of possessing anything so valuable would be like a burden to me tonight."

Mr. Rayner burst into a long laugh.

He turned it over, and I saw on the back a monogram with the date of 1792.

"What are the letters on the monogram?"

I read "B. G. D."

"G. D. R.," corrected he. "Gervas De Rayner, my own initials and those of my father and grandfather before me. That [illegible] to my grandmother [illegible] But I have [illegible] my wife has jewels [illegible] which she never wears, so you are robbing nobody [illegible] friend [illegible] already may I not? [illegible] this in full family conclave [illegible] announce the present then, and then you will be satisfied, won't you, you modest little girl?"

"But I can never wear such a thing [illegible] what you call [illegible]," I [illegible].

"Wear it under your dress and then the [illegible] of it will dazzle nobody," said Mr. Rayner, nodding over me and laughing kindly at my reluctance.

So I took it with most ungracious feelings, which I tried to hide. True to his promise, Mr. Rayner said to his wife at tea time:

"I have with the greatest difficulty prevailed upon this proud Miss Christie of ours to accept as a reward for her services as model a twopence halfpenny trinket which she almost told me was not fit to wear."

MR. RAYNER had given me the pendant on Saturday. The next day, when services were over, [illegible] we were standing out in the churchyard [illegible] before Mr. and Mrs. Rayner [illegible] gave [illegible] Mr. Laurence Reade left [illegible] and stood looking at the [illegible] of people who were slowly coming out of the porch [illegible] Mr. and Mrs. Rayner stopped to talk to some one Mr. Reade said,

"It seemed such a long time since Tuesday."

[illegible]

"It is just five days."

"Yes, but they have been such long days," said he, in a low voice.

Mrs. Rayner asked me, directly after dinner, if I would mind writing some letters for her to go by that afternoon's post. I should have sat down to write them in the drawing room, but Mrs. Rayner said:

"You like to be undisturbed, I know. Shall I send you coffee to your room or to the schoolroom?"

I said, "To my room, if you please," and [illegible] trying to swallow the lump in my throat.

I had got through one stupid letter [illegible] were [illegible] important when there was a knock at the door and Jane came [illegible] and excited.

"Oh, miss, I've brought you a parcel and I have [illegible] Sarah so will!" and she laughed delightfully. "I answered the bell and there was Mr. Reade on his horse with this, and he said 'Take it to the schoolroom, please, it's for Miss Christie.'"

I heard another burst of merriment as she ran downstairs. Then I read the note. It [illegible] said:

"Dear Miss Christie—I take the [illegible] of sending you a few late roses from a tree in a sheltered corner where the rain cannot spoil them. I hope they won't smell [illegible]. I could not find a better box. I will [illegible] to fetch the text, if you will let me know when I can see you. Yours sincerely, LAURENCE READE."

I was so happy that evening that I was glad when Mr. Rayner asked me to accompany his violin, and I was glad that he chose operatic selections again, for in the passionate and sweet music of 'Don Giovanni' and 'Il Trovatore' I could give vent to my feelings. I felt that I had never appreciated the beautiful melodies so well, nor helped so efficiently to do justice to them as I did in accompanying Mr. Rayner that night.

The clock had struck the half-hour after ten, which was quite late for the household at the Alders, when he finished playing 'Voi che sapete.'

"And how do you like that?" asked Mr. Rayner as usual, only that this time he put down his violin and, drawing a chair close to my music-stool, ran his fingers over the keys of the piano, repeating the melody.

"Do you know the words? 'Voi che sapete che cosa e amor?'" he sang softly. "Do you know what that means?"

To Be Continued Tomorrow.

The Social Calendar

ONE of the most important afternoon weddings [illegible] take place tomorrow, when Miss Katherine Magullion of Roxbury is married at Roxbury to George O'Neil.

The D. K. E. Club of Tech will give a dance at the Tuilleries tomorrow evening. Paul Owen is acting chairman of the affair.

Miss Maud Scheerer will give an address on "The Speaking Voice" tomorrow afternoon at the conference of the federation of women's clubs at Somerville. Mrs. Frank A. Morrill will give folk songs.

There is much interest in Greater Boston social circles over the marriage of Miss Margaret Sturgis and John Wallace Sutter Jr., both of Winchester. The couple will be married at Colorado Springs at the present home of Mr. and Mrs. William C. Sturgis of Boston, the bride's parents.

"Savonarola" will be the subject of the lecture to be given in Boston College Hall tomorrow evening by the Rev. Thomas I. Gasson, president of Boston College. Boston College students and a group of academicians from Notre Dame will usher [illegible]

Society Happenings Tomorrow

Boston Equal Suffrage Association play, Jordan Hall, evening.

Wedding of Miss Katherine Magullion and George O'Neil, Roxbury, evening.

D. K. E. Club of Tech, dance at Tuilleries, evening.

Address by Miss Maud Scheerer before Somerville women's clubs.

"Savonarola," lecture by Rev. Thomas I. Gasson in Boston College Hall, evening.

Cecilian Guild dance, Hotel Somerset, evening.

Luncheon Club dinner at the Vendome, evening.

Vermont Academy annual dinner, Thorndike Hotel, evening.

HE REMEMBERED IT.

"Now, my little man," said a famous athlete, pleasantly, "I suppose your papa has told you about the day he and I played in a great football match?"

"Yes, sir," replied the bright child.

"Ah, that was a great day. I know he will never forget it. Does he often speak of it?"

"Yes, sir. He says you borrowed $5 from him that day, and never paid it back."

Swift & Company's sales of Fresh Beef in Boston for the week ending Saturday, March 22d, averaged 11.78 cents per pound.

Berwick Cakes

UNQUESTIONABLY THE BEST

Made as Follows:

Sponge, Lemon, Gold, Light and Dark Fruit, Plain, Raisin, Citron, Marble, Nut and Glace Pound, Oriental Fruit

For Sale by All Good Dealers

Baked and Guaranteed by

OAK GROVE FARM CREAMERY

Boston

Established 1890

Avoid Impure Milk

For infants and invalids

Get

HORLICK'S

It means the Original and Genuine

MALTED MILK

"Others are Imitations"

The Food-Drink for all Ages.

Rich milk, malted grain, in powder form. For infants, invalids and growing children. Pure nutrition, upbuilding the whole body. Invigorates nursing mothers and the aged. More healthful than tea or coffee. Agrees with the weakest digestion. Keep it on your sideboard at home. A quick lunch prepared in a minute.

Take no substitute. Ask for HORLICK'S.

HORLICK'S Contains Pure Milk

Here's the choice of the housewife who wants her oatmeal to be the most tempting in taste and the quickest in cooking—

H-O

the only steam-cooked

Oatmeal

Why bake

when Drake's Cake is always so delicious, so fresh, easy to get? Saves you money, too.

Telephone your grocer for

DRAKE'S

THE WORLD'S FAVORITE REFRESHMENT

LIPTON'S TEA

SUSTAINS AND CHEERS

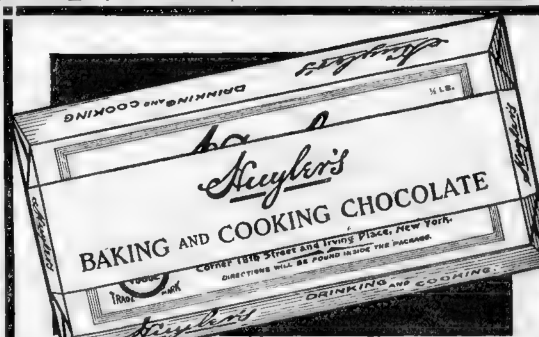

Good cooks like Huyler's Baking and Cooking Chocolate, not only for its flavor, but because its unusual smoothness makes it blend perfectly in the cooking. Huyler's Baking and Cooking Chocolate (Premium, Blue Wrapper), unsweetened, ½-lb. cakes, 20c; ¼-lb. cakes, 10c. Huyler's Vanilla Chocolate (Pink Wrapper), sweet, 5c, 10c and 20c cakes. Huyler's Cocoa, 10c, 15c, 25c packages. *All sold by dealers everywhere.*

THE AMERICAN'S DAILY MAGAZINE PAGE

Interview with Ella Wheeler Wilcox on "The Battlefield of Love"

Abelard and Heloise Surprised by Fulbert, Heloise's Uncle

Abelard and Heloise, from an Old Painting by R. Cosway, First Published in June, 1774

By ELLA WHEELER WILCOX

THE world's great battlefields are always shrines for tourists. Waterloo is yearly visited by thousands of travelers, and pilgrimages are continually made in our own land to Bunker Hill, Yorktown and Gettysburg.

When I went to France it was desire to visit another great battlefield, a field where waged a strife that has resounded through centuries—that remarkable strife between religion and human passion, in the hearts of Abelard and Heloise.

Guide books point only to the tomb at Pere Lachaise as all that survives of philosopher and pupil, lover and maid, husband and wife, monk and man, but it was my good fortune to learn more of the lives of this ill-fated pair than the translated volumes of their letters related, and to see more of the places and objects associated with their names than the tomb at Pere Lachaise.

Guided through the mazes of the cemetery to the tomb of the immortal lovers by Charles Moonen, whose card and conversation proclaimed him "Homme des lettres," while he acted as professional guide, I learned an interesting fact.

"At Argenteuil," said Mr. Moonen, "you will find the old convent, still standing, though no longer a convent, where Heloise received her first communion, and to which she returned afterward to take the vows for life."

At the Old Convent

So to Argenteuil the next day was the pilgrimage made; at first to meet with many discouragements and baffling contradictions from residents of that ancient and historic environ of Paris, for Heloise lived long ago—and while poets, and the savants, and the bookworms, and the dreamers of Argenteuil may all know her domicile, it was not my good fortune to meet any of them that first hour.

Argenteuil, in truth, is more famed for its excellent asparagus than for its lovers of romantic history. But, at last, a pere-la-faced nun, telling her beads as she walked before a church door, directed me aright.

"It is No. 70 Boulevard Heloise, madame, and a private residence," she said. "Here in this church you will find some of the sacred relics taken from the convent when Heloise and her sisters in Christ were forced to leave and go to the Paraclet. You must come and see them another day; we have services now, and they could not be shown."

Driving along the boulevard in the glorious sunshine, the story of Heloise came back to me, in all its force; that old story of mad love, sad suffering, and life-long sorrow.

Heloise had been sent to the convent of Argenteuil for the rudiments of her education, by her uncle, the Canon Fulbert. She had returned to his home (now No. 11 Quai aux Fleurs—where an inscription over the door commemorates the fact), a brilliant, beautiful young creature, who was famed for her intellect and learning, while still in the first flush of girlhood.

Abelard the Teacher

Canon Fulbert was proud of her attainments; and prouder still when she expressed a wish to study the philosophy of the great Abelard, then in the height of his fame, and chief of the school of Paris, the nucleus of what is known today as the great Sorbonne.

Abelard was thirty-seven. Heloise a little more than half that age, perhaps—and one does not even need to recall the fact that the eleventh century was an era of incompetence to understand how Abelard, in his intimate association with his beautiful pupil, stood in danger of falling from his pinnacle of religious power.

The Canon Fulbert, believing in the prudence and wisdom of his niece (as we believe only and always in their own), and having faith in the sincerity of Abelard's desire, permitted the philosopher to become a member of his household in order to give Heloise the full benefit of his instruction.

Not only was Abelard given the privilege of teaching the beautiful girl, but he was authorized to chastise her if she became indifferent or negligent. In his letter to a friend long afterward Abelard wrote:

"We were under one roof, and we became one heart. Under the pretext of study we gave ourselves, utterly to love. We opened our books but there were more kisses than explanations, and our eyes sought each other rather than the texts.

"Yet sometimes, to still further deceive the uncle, I chastised Heloise as a bad pupil, but the blows were those of love, not of anger. As I grew more and more drunken with passion, I cared less and less for my school and my studies.

"It was a violent effort for me to go about my duties. I lost all inspiration. I could only speak to my students from memory, repeating old lessons, and when I undertook to write I produced only love verses."

They Are Discovered

Canon Fulbert discovered the affair between Abelard and Heloise, and insisted that they be married. Abelard, in case such a marriage became public, would lose all chance of preferment in the Church. Heloise, knowing this, protested against the marriage with him and objected as long as she could.

Nevertheless, Abelard, held by his promise to Fulbert, made Heloise his wife. She returned to Paris with her uncle after the ceremony, and Fulbert, despite his promise of keeping the marriage secret, announced it to the world.

Heloise promptly denied it, knowing that public sentiment would condemn the legal part of his dereliction, while it would condone his amatory sin. So enraged was the uncle by her denials that he subjected the poor girl to the greatest abuses.

Abelard, informed of the situation, sent Heloise to the Convent of Argenteuil, and there she donned the robe of the sisters. With the exception of the veil, and lived ostensibly the religious life of the holy sisters.

The two lovers still met, and this coming to the ears of Fulbert caused him to wreak a fiendish vengeance on Abelard. Shortly after Abelard entered the monastery of St. Denis, and Heloise, at his wish, took the veil for life in the Convent of Argenteuil.

And now here was I approaching that very convent, no longer a convent, but an ordinary Parisian house set back in a court, and bearing the placard, "A Louer."

A pretty concierge walked in the garden, and when I explained my errand, her face lighted with sympathy, and taking down a bunch of keys from a nail on the inner wall, she unlocked the door of a room opening upon a small enclosed garden.

"This," she said, "was the sleeping room of Heloise. Her bed stood in that alcove. By the window was once a door which led to the confessional and outside was her garden, where she walked."

Where Heloise Lived

It was overwhelming—the thought of it all. Here Heloise had first studied, a happy, brilliant, carefree girl. Here she had returned after her marriage to escape the cruelty of her uncle, and here had she taken her vows for life in the bloom of her youth, saying as she accepted the veil which abut her in forever from the world: "Criminal that I was to bring such misfortune on thee; receive now my expiation in this chastisement which I must bear forever."

Even in that solemn hour it was her devotion to Abelard, not to heaven, which engaged her thought. It was many years before her heart was given to God.

Later I visited the convent again with a photographer, and was shown by Mr. Jules Provin, its owner, the subterranean passage through which Abelard used to make his secret entrance, and the old worn stone staircase which his impatient feet trod.

The passage, now partly walled up to form a cellar, used to extend through to the Seine, which is only a short distance from the convent. Mr. Provin assured me that Abelard made his entrance by boat, and showed me in the roof of the cellar a hook which had probably served as an anchorage for tying the bark of Cupid.

A Little Known Place

Mr. Provin did not seem to realize the fortune lying unused in his grasp. He desired to rent his property—for something less than four hundred dollars a year, but could not believe that by making his history known and turning it into a goal for tourists, charging a franc entrance fee, he would soon be independent for life.

Argenteuil is only twenty minutes from Paris, and thousands of tourists would gladly journey thither and pay their francs did the guide books direct them to the old convent, where began that long martyrdom of Heloise, that terrible life of solitude and suffering for which she was so unfitted; that crucifixion of the passionate woman on the altar of the (for many years) indifferent recluse.

Sixteen years afterward she wrote to Abelard, "I took the veil to obey you—not to please God."

It was not from this convent, but from the Paraclet the famous letters of Heloise were written. There Abelard's body was brought after his death at the priory of St. Marcel in 1142, and there Heloise was buried beside him twenty-two years later. No stone remains of the Paraclet; it was destroyed in 1800 and the tomb and its contents conveyed to Pere Lachaise.

They Never Met Again

It is believed that Abelard and Heloise never met after she took the veil, save during the public ceremonies attending the dedication of the Paraclet to her service.

Any other impression fails to the ground as impossible, after perusing the letters of Heloise written long years after she became a nun—letters which are reproaches for his absence and silence, during all these years—and with petitions for a favor and affection; letters filled with burning memories of a love that would not die—and with passionate pleas for some word of recognition from the man for whom she had sacrificed honor, name, liberty and the world, in the morning of life.

Abelard traveled and gave discourses at various periods after he took the monastic vows.

Heloise wrote a book of rules for the women of the convents, which was blessed by the court of Rome, and entered into the constitution of all the monasteries of the time.

She was famed for her erudition and her wisdom during her era. But it is by her letters to Abelard that she is remembered, because those letters carried the heart of a woman endowed with the rare quality of loving with absolute abandon, unselfishness, purity, and of consecrating her life to the memory of that love.

Their Fame Rests on Love

It proves how much greater is a lover than a philosopher, when we realize what a renowned man was Abelard in his day, yet how utterly he is forgotten save as the lover of Heloise. He was the first poet, and one of the first musicians of the twelfth century.

He was so broad and so brilliant and so courageous in his ideas that he brought a revolution into the religious world and antagonized the entire tradition-bound clergy. He was prosecuted in consequence, but his name grew in glory, and his school of philosophy, the first to teach the liberty of human thought, could not accommodate his vast audiences, and he was obliged to address them in the open air.

It is no wonder that this man seemed to Heloise, then seventeen years of age, a veritable god, or that she forgot the world in his love. And so great was that love, that it alone, of all Abelard's glory, is remembered today.

Philosophies change—religions alter—creeds die—the minds of men are revolutionized on these subjects, but love lives on, and the passion endures—the same yesterday, today, and forever in the human heart. Only he who loves is immortal.

NERVOUS PROSTRATION

Severe Case of a Philadelphia Woman—Her Symptoms.

Philadelphia, Pa.—"I had a severe case of nervous prostration, with palpitation of the heart, constipation, headaches, dizziness, noise in my ears, timid, nervous, restless feelings and sleeplessness.

"I read in the paper where a young woman had been cured of the same troubles by taking Lydia E. Pinkham's Vegetable Compound so I threw away the medicines the doctor left me and began taking the Compound. Before I had taken half a bottle I was able to sit up and in a short time I was able to do all of my housework. Your medicine has proved itself able to do all you say it will and I have recommended it in every household I have visited."—Mrs. MARY JOHNSTON, 210 Siegel Street, Philadelphia, Pa.

Another Bad Case.

Ephrata, Pa.—"About a year ago I ras down with nervous prostration. I as pale and weak and would have hysteric spells, sick headaches and a bad ain under my shoulder-blade. I was under the care of different doctors but did not improve. I was so weak I could ardly stand long enough to do my dishes.

"Lydia E. Pinkham's Vegetable Compound has made me well and happy and have begun to gain in weight and my face looks healthy now."—Mrs. J. W. HORNBERGER, R. No. 3, Ephrata, Pa.

All our testimonials are guaranteed genuine and truthful. The original of each one to us entirely unsolicited. They are sincere expressions of gratitude for actual benefits received from the medicine.

ASTHMA CATARRH

WHOOPING COUGH BRONCHITIS SPASMODIC CROUP COUGHS COLDS

Vapo-Cresolene

ESTABLISHED 1879

A simple, safe and effective treatment for bronchial troubles, without dosing the stomach with drugs. Used with success for thirty years.

The air carrying the antiseptic vapor, inspired with every breath, makes breathing easy, soothes the sore throat, and stops the cough, assuring restful nights. Cresolene is invaluable to mothers with young children and a boon to sufferers from Asthma.

Send us postal for descriptive booklet.

ALL DRUGGISTS.

Try Cresolene Antiseptic Throat Tablets for the irritated throat. They are simple, effective. Price 25 cents. Of druggists or from us, by mail.

VAPO CRESOLENE CO. 62 Cortlandt St., N. Y.

USE POSLAM WHENEVER THE SKIN AILS

If your skin is not in the perfect condition in which it should be, and is affected slightly by any eruptional trouble, the benefits of Poslam are important for you to overlook. Nothing is so rapid and effective in permanently curing eczema, acne, tetter, pimples, scalp-scale, all forms of itch and every surface disorder.

Poslam is antiseptic, soothing, cooling, intense and active in healing power. It cannot possibly harm and should be used unhesitatingly in all conditions.

POSLAM SOAP improves the health, color and quality of the skin; beautifies complexions, renders the hands soft and velvety.

All druggists sell Poslam (price, 50 cents) and Poslam Soap (price, 25 cents). For free samples, write to the Emergency Laboratories, 32 West 25th Street, New York City.

Daysey Mayme and Her Folks

By FRANCES L. GARSIDE

When the Blow Fell

WHEN a woman says of a guest, "She comes of one of the oldest Southern families," you are expected to get down on your knees and bow three times.

The woman Mrs. Lysander John Appleton had invited to dinner was said to be "of one of the oldest Southern families" and presentations were made befitting her station. As Daysey Mayme expressed it, the visit "was an oasis." And cooking is really worth while, in the opinion of a girl like Daysey Mayme, unless it can be likened to "an oasis."

"I will make the soup," said Daysey Mayme, and she gave it a name that sounded as if it had strayed from the bottles of a Balkan war dispatch. There was plain old hen, also under disguise; there were sweet potatoes, peas, parsnips and carrots, every one under an alias, and as for the salad!

"That," said Daysey Mayme, "will be my piece de resistance," and she put in it so many different things that any one eating his full portion would be doomed to furnish the foundation of a daisy bed before Spring.

It is Mrs. Appleton's proud boast that she is so hospitable she gets hospitality-paralysis in her right arm passing things to her guests, and that no guests ever stayed with her as long as a week without having to wear at least three porous plasters when she went home. On several occasions visiting friends have returned to the station in ambulances, and when one guest died at her home the knowledge that her perfect cherry pie and gooseberry ice cream were responsible, had softened the Blow.

She had a reputation to sustain, so she gave her daughter "carte blanche." "Though I really," she added, "don't know if we have any in the house."

The table alone resplendent in its borrowed silver and cut glass. For a centerpiece there was a cake with a picksnipey boy doll perched on top, holding in his hand a chinaware hoe. "Symbolic of the South," Daysey Mayme explained: "You know the real old Southern families stir their cakes with a hoe. That's why it is called hoe cake."

The guest arrived. The family went to its knees and bowed three times. The dinner was announced by the borrowed maid, and the guest and family were seated.

Then the guest produced a small tin box from which she took two very thin and very pale crackers.

"I will trouble you," she said to Mrs. Appleton, "for nothing more for my dinner than a cup of boiling water and a pinch of salt. Up in Battle Creek, Michigan, where I have lived all my life and my mother before me, we eat nothing but Health Food."

Then Daysey Mayme slid to the floor.

ARMS AND THE MAN

BANG! Bang! Bang!

It seemed to the pretty girl that rifles were cracking everywhere, which really isn't surprising, seeing that it was manoeuvre times, and she was standing in the middle of the field of mimic war and battle.

"Oo-oo!" she screamed—a nice, decorous little scream—as she stepped back into the astonished arms of the young man who happened to be standing near her.

Then she blushed—a charming, most becoming blush.

"Oh, I'm so sorry!" she said. "I was frightened by the rifles."

"Not at all!" replied the young man. "Let's go over and watch the artillery!"

Very Similar

"Your husband says he leads a dog's life," said one woman.

"Yes, it's very similar," answered the other. "He comes in with muddy feet, makes himself comfortable by the fire, and waits to be fed."

EASY WAY TO GET RID OF PIMPLES

Resinol Really Does What Cosmetics Are Supposed to Do.

It is so easy to get rid of pimples and blackheads with Resinol, and it costs so little, too, that anyone whose face is disfigured by these pests is foolish to keep on with useless creams, washes or complicated beauty treatments." Here's the way to do it:

Bathe your face for several minutes with Resinol Soap and hot water, then apply a little Resinol Ointment very gently. Let this stay on ten minutes, and wash off with Resinol Soap and more hot water, finishing with a dash of cold water to close the pores. Do this every morning and evening, and you will be surprised to see how quickly the healing, antiseptic Resinol ingams soothe and cleanse every pore, leaving the complexion clear and velvety.

Resinol positively stops itching instantly and speedily heals eczema, and other skin troubles, dandruff, sores, burns and piles. Sold by every druggist. Resinol Ointment in opal jars 50 cents and $1.00. Resinol Soap, 25 cents. For generous free trial, write Dept. 14-S, Resinol, Baltimore, Md.

WHAT WE SELL—Teas, Food Specialties, Soaps, Toilet Articles, Pharmacal Preparations, Dry Goods, Notions, and other household supplies.

WHAT WE SAVE YOU—Fully 50%, or one-half the store-prices of the goods. We do this because we deal direct from factory to family, selling at factory-prices.

Why We Have Two Million Customers

That's a big number, isn't it? Yet over two million people are today buying Teas, Food Specialties, Soaps, Toilet Articles and other household supplies direct from us, the manufacturers. WHY DO THEY PATRONIZE US? Because we sell direct from factory to family, thus cutting the usual retail profits HALF. "Manufacturers create value, middlemen add cost." By eliminating the middlemen we save our customers that needless cost and give them our goods for fully 50% less than they can obtain similar goods at the store.

Larkin

Factory-to-Family Dealing Saves You Half

your usual expense and assures you fresh, pure, high-grade food products that come to you STRICTLY FRESH. Everything is made of the best materials obtainable, in clean, wholesome factories. If you do not know anyone among your friends who uses our Products (so that you may ask them about Larkin Quality) let us send you $10 worth (our price $5) on Thirty Days' Free Trial. That will speedily convince you. You needn't pay one cent until you have actually tried and are satisfied with them. Come to our showrooms and select them, or send for Catalog, and select them at home.

LARKIN CO. of America, 63 Summer St., cor. Chauncy

GOLD DUST

makes hard water soft

By the use of Gold Dust you can at all times have nice, soft rain water right at your elbow for the asking. Imagine what a help this would be for washing clothes, and for all cleansing purposes!

Just a little Gold Dust added to any water softens it, takes out the mineral substances and brings out the greatest cleansing value.

Gold Dust dissolves dirt and grease, works like lightning, and relieves house work of all its drudgery.

For your poor back's sake, don't try to keep house without Gold Dust.

Gold Dust is sold in 5c size and large packages. The large package means greater economy.

"Let the Gold Dust Twins do your work"

Acts Like Magic

El Rado

The Guaranteed Liquid Hair Destroyer

A *Perfumed* Depilatory

It will immediately, and without the slightest injury to the most delicate skin, remove

Superfluous Hair

It Acts Instantly wherever applied

Stop Experimenting! Buy a Bottle of El-Kado

Price $1.00 at all leading Drug and Dept. Stores

If your dealer does not carry El-Rado, write to us, enclosing $1.00, and we will send you a bottle, securely packed in plain wrapper.

Booklet of valuable information free on request.

PILGRIM MFG. COMPANY
37-29 East 28th St. New York

GETTING GRAY?

How to Restore Youthful Color of Your Hair.

There is no longer any need of being ashamed of gray or faded hair and feeling that you look older than you really are.

Science has found a simple and easy way to quickly restore the natural color of the hair. Anyone can use the Queen Gray Hair Restorer, a liquid preparation that gives any desired shade from the one package, leaving the hair soft and fluffy and making a lasting color and is not sticky and does not rub off.

The Queen Gray Hair Restorer does its work so quickly and easily that it is used and sold by the best hair dressers. But one application is needed to restore the natural color of your hair. There are four sizes, 50 and $1.00. Sold by Riker-Jaynes and Ferguson & Hitchcock and the leading drug and department stores throughout the country.

CASSIDY TELLS HOW TO DETECT FOOD THAT IS ARTIFICIALLY COLORED

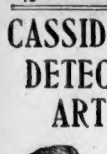

Mr. Cassidy today discusses the question of artificial colors in foods, and asks, "Where does the blame lie?" He believes that to a certain extent, the consumer is responsible.

But it isn't the consumer's fault, for he has been educated to expect highly colored foods, by long years of food adulteration.

By HARRY P. CASSIDY.

The morning papers contain a little seven-line dispatch to the effect that three children in Saskatchewan, Canada, have been killed by eating candy artificially colored.

The dispatches do not quote the authority upon which the blame is laid on the candy. As a matter of fact, it will probably be impossible to prove that the candy did kill those three children. Such cases are extremely rare.

But the fact remains that the use of artificial colors in foods constitutes one of the great dangers of the day, to the national health. Even suppose the colors to be harmless, they are in food, in nine cases out of ten, to deceive the consumer. For example, yellow color is used in cake, to make the purchaser believe that cake is rich in eggs. That cake is, therefore, a debased product. It is these debased products, robbed of much of their food value, which are doing much to undermine the national health today. Our foods are not real foods any longer.

Today and Twenty Years Ago.

Twenty years ago, if you ate a course dinner at a fashionable hotel, you got two or three courses rich in food value, and a course or so that were really only confections, prettily prepared, artistically served, delighting the eye, but with little nutriment.

Today, many of the expensive viands dished up at our leading hostelries are not food—they are confections—works of art—which encumber, but do not satisfy, the stomach.

Artificial colors are used everywhere. I do not believe there is a single State where they are barred.

Yet artificial colors have no food value, and they are either cheats—making a debased food appear palatable and nourishing—or else they have the same relation to food that rouge has to a pretty face—they are there for adornment.

I DO NOT BELIEVE ARTIFICIAL COLORS SHOULD BE USED IN FOOD.

There is no valid reason for their use. Their use carries dangers in its train.

Whose fault is it that artificial colors are used?

Let me tell you a story.

The Honest Dealer.

In a restaurant near my office, strawberry ice cream is a specialty. I ordered some the other day. It was a very faint pink—scarcely colored at all, and not at all like the usual rosy dish.

I happened to know the manager, and called him.

"I see you don't use any artificial color in your ice cream," I remarked.

"No," he said—"Just the fresh strawberries."

I knew he was telling the truth. "How do your customers like it?" I asked.

"Well," he said, "I have lots of kicks. Some of them deny that it is a strawberry ice cream at all, when they first see it. To them, I simply say—'I'll take it back if you like—you needn't eat it.' But by that time they have usually tasted it, found the berry taste so much richer than in the ordinary dyed cream, and insist on keeping the dish."

"What is your recipe?" I asked.

"I use six quarts of berries in a twenty quart freezer. That is, there are six quarts of crushed berries in every twenty quarts of ice cream served."

Try it Yourself.

Now some of you housewives that want to test his statement, when strawberries get a little cheaper, try the experiment of making strawberry cream, with more berries than the recipe calls for.

You will at once realize that most ice cream is colored.

Strawberry cake icing has the same story—the berries won't give the rich red that a customer expects. Peach ice cream is the same, and raspberry and all the others. I venture to say there aren't twenty plants in Boston making ice cream or cake that don't use any artificial color.

Let me tell you something about food—that you can test in your own kitchen. When you remember these facts you will readily detect dyed foods in the stores.

Tomato catsup is a very dark red. The catsup of commerce shades to a far lighter tint.

Natural rice is a beautiful golden brown. The rice sold in your stores either has this brown rubbed off or is coated with glucose and talc to make it shining white.

Sulphur-Bleached Fruits.

Evaporated fruits are dark brown. Bleached with sulphur they are light brown, and keep better.

Natural flour is not pure white. The flour of commerce is white as snow.

Natural peas are pale green. Canned peas are apt to be bright green—with the help of copperas.

Pure soda water will bubble, but will not collect into froth at the top. Soap bark or saponin is used to make these bubbles into froth.

I could cite a hundred such cases. Just remember that if you make a cake, or a custard, or ice cream, and find it pale and wan compared to the brilliant "Stone Product," you may be sure the store product is artificially colored—and so will bear watching.

Artificial colors have no place in food. Where used, they are almost always used to cheat or deceive the customer. But the housewife must bear at least a part of the blame for the universal acceptance of colored foods.

Infant Mortality Laid in Part to Candy Cheaters

SAN FRANCISCO, March 25.—Health Commissioner Powers has opened war on adulterated foods in this city and State. In a recent public statement, he summerized the chief causes of infant mortality. The list includes:

Manufacturers of adulterated candies.

Manufacturers of adulterated foods.

Doctors who don't report their cases of contagious diseases.

Dirty milkmen.

Flies.

Tubercular cows.

Persons who conceal contagious diseases.

Hokey-pokey men.

Reckless automobile speeders.

Violators of quarantine.

Child slavers.

Pantomonious fakirs who place the hoarding of money above measures for the health of a child life.

Mothers who needlessly deprive their babies of mother's milk.

High Cost of Living Has Come to Stay Says Dr. Harrington

"Ward 8 has one of the densest populations and one of the lowest infant death rates. The difference is largely to the rejection or use of bottle feeding. Ten artificially fed babies die to every naturally fed baby; so that 90 or 95 per cent. of the deaths are preventable," declared Dr. Thomas F. Harrington, director of school hygiene in Boston in a talk on "The Prevention of Disease vs. the Cost of Living," at No. 6 Marlboro street, under the auspices of the Women's Municipal League. Continuing he said:

The increase in the cost of living must be regarded as a necessary consequence of the social, economic and political development of the world. It is made up of so many varied and complete items that a general reduction of prices is not likely.

STEAMER FRANCISCO TOWS LINER TO PORT

Captain J. C. Clark of the Wilson liner Francisco, bound for Boston from Hull, Eng., will receive large salvage money for picking up at sea the Swedish passenger steamer Texas, which had lost her propeller, and proceeding to port with her in tow. The boiling where the Francisco left in with the disabled Texas is not known definitely, but it is supposed to be somewhere about 1,300 miles east of Boston.

COMMITTEE HEARS ELECTION CHARGES

CONCORD, N. H., March 25.—Chairman Smith of the special legislative committee investigating alleged corruption in the recent Senatorial election in this State will resume its public hearing Friday. The committee has been in session behind closed doors. Attorney William M. Chase and Judge James W. Remick, Concord, and Attorney Sherman E. Burroughs of Manchester have been retained by the committee.

WEEKS TO SEND IN THE ALDRICH BILL

WASHINGTON, March 25.—Senator Weeks has announced that on the first day of the extra session of Congress he will introduce the Aldrich Currency bill and also a bill for the reorganization of the postoffice department which he helped to draft while he was chairman of the committee on Postoffices and Post Roads in the House of Representatives.

CABARET HITS FOR RETAIL TRADE BOARD

Cabaret "bits" directed at some of the prominent members will be heard by the Retail Trade Board of the Boston Chamber of Commerce tonight. The affair will be held in the auditorium of the City Club.

TO-DAY'S STOCK MARKETS

Stock markets opened firm and their followers seemed in a more cheerful mood. Locally trading was more active than usual, but London and New York was on a small scale. Early price changes in Boston were mostly within a narrow range, although Calumet & Arizona advanced a full point to 65, but at the end of the first hour some notable gains were shown in the copper list. Granby was up 1⅝ and Butte & Superior was 1¼ higher.

There had not been much movement in Mellen issues, Boston & Maine and New Haven opened unchanged and had stayed so. Boston Elevated advanced.

Around 11 o'clock, in New York, American Can was selling at 29⅜, up 1⅜. Leaders there were holding early strength.

Towards the close of the London market prices were around the best level of the session. Sentiment had improved because of reports that Turkish defences at Adrianople were collapsing.

Germany obtained ₰250,000 in gold in the London open market.

Earlier New York Prices Higher.

The New York market opened firm and with an advancing tendency. Prices of nearly all important issues rose fractionally on small transactions. The advance was significant because the market was professional and indicated that habitual traders are more optimistic. A New York dispatch says:—"This was regarded as evidence that the market incentive was some development that had no connection with the politics situation abroad."

The foreign political and monetary situation is looked upon in the light of being much improved. It is believed that there is a large short interest among professional traders.

After half an hour there was profit-taking which caused some recessions.

Western Union was strong in early trading, advancing a point to 67. Among other gains were Steel common ⅝, Southern Pacific ½, Reading ⅝, Lehigh Valley ⅛, California Petroleum ⅛. American Can lost ⅛, and recessions occurred also in Rock Island, Amalgamated Copper, Speaks & Ohio and Canadian Pacific.

The Curb was irregular.

After three days' recess the London exchange reopened with a cheerful sentiment. It is thought that the Balkan situation is progressing towards peace. Strength to consols was partly due to the hope that the Bank of England will reduce its minimum discount rate early next month. American stocks were quiet, being above New York parity. There was both London and Amsterdeam buying.

New Southern Pacific Charter?

It has been rumored around Wall Street that the Southern Pacific Company is contemplating the advisability of getting a new charter that would enable it to purchase its own stock. It was said that a deal would be taken up prior to the taking over of a large block of the $126,650,000 Southern Pacific stock held by the Union Pacific and ordered sold by the Court. Maxwell Evarts, Southern Pacific counsel and a Union Pacific official, said they had no information about such a plan.

May Take Up Currency.

Senator Owen, chairman of the new Senate Committee on Banking and Currency, proposes to summon its confrees together when Congress convenes on April 7 for the purpose of taking up the question of currency reform. He says:

"One of the great needs of this country with respect to the money question is to bring about that condition where the small merchant and the man with limited means may obtain such credit at all times as his standing entitles him to, the small bank at the country cross-roads and in the large centers does not have to pay a dollar for a dollar's credit when New York says money is tight.

"It is just as important to the welfare of the country that the small bankers and merchants should have credit extended to them as it is that the big fellows should have it.

"This is done now, but the things are running smoothly, but the moment the money centers set up the cry of 'tight money,' every banker is compelled to stop his loans. That paralyzes business all along the line. It would be the duty of Congress to so amend our currency laws that credit could be obtained at all times. When that is done much of the trouble in our country will disappear."

Senator Owen wants to have his committee prepared to deal with the currency question during the special session of Congress, if President Wilson thinks sufficient progress is being made with the tariff to justify such a course.

Copper Up in London.

When the London Metal Exchange reopened after the Easter holidays spot copper and futures were up 2s 6d each, and the market tone was firm. Since Thursday last copper exports have totalled 1,121 tons and since March 1, 33,748.

Copper wire makers reports that their mills are being run at capacity. They are quoting their product at 16 cents a pound, but delivery and specifications entail special prices to cover varying conditions.

Concerning the situation in the New York metal market, it is said there: "While small producers and second hands had been following their usual program of undercutting the regular producers, it came to light yesterday that cut prices could not command desired deliveries. Thus, while 14¾ to 14¾ cents a pound is for deliveries at sellers' options. On the other hand when full specifications are put buyers' options are given consideration.

Financial News in Brief.

It is reported that the M. Rumly Co. earned about 10 per cent. in 1912 on its $11,000,000 outstanding common stock, which is about twice the dividend rate now being paid. Gross sales for the last calendar year approximated $17,000,000 as compared with $10,000,000 in the previous one.

The American Steel and Wire Company, a subsidiary of the United States Steel Corporation, has advanced wire prices $1 a ton, effective yesterday. This brings its price up to that of the independent companies.

The Remington Typewriter Company reports for the year ended December 31, 1912, net earnings $1,705,475, an increase of $42,903. Surplus after preferred dividends and charges was $644,630, a decrease of $14,464, and equal to 6¼ per cent. on the common stock, as against 6¾ per cent. the previous year.

Goldfield Consolidated reports for the fourteen months ended December 31, 1912, net profits $4,886,399, equal to $1.37 per share. This compares with $7,256,040 for the year ended October 31, 1911. The company had cash on hand $728,000, and bullion $214,773, with no debts.

On March 15 there were a total of 37,773 idle cars on the tracks of American and Canadian railroads. This was a comparative increase of 6,304 for the two weeks ending on that date.

When sterling exchange advanced 15 points there was talk in financial districts to the effect that this might cause a renewal of gold exporting during this week. But at the present rate foreign banks would have to pay a premium for it and it could not reach the other side in time to serve in April 1 settlements.

The New York sub-treasury gained $1,281,000 from banks yesterday and has gained $1,652,000 since Friday.

BOSTON STOCKS.

Following is the range of prices to 11:15 for leading Boston stocks:

RAILROADS.

	High.	Low.	11:15.
Boston Elevated	105⅝	105½	105⅝
Boston & Maine	70	70	70
N. Y., N. H. & H.	117	117	117

TELEPHONES.

American	133¼	132½	133¼
New England	147	147	147

MINING STOCKS.

Alouez	37½	37¼	37½
Calumet & Arizona	65	65	65
Calumet & Hecla	465	465	465
Copper Range	43⅝	43⅝	43⅝
Copper Range	43⅝	43⅝	43⅝
Greene-Cananea	7⅝	7⅝	7⅝
La Salle Copper	3½	3½	3½
Mass	4	4	4
Mohawk	49	49	49
North Butte	27½	27½	27½
Old Dominion	47	47	47
Quincy	67	67	67
Shannon	10½	10½	10½
Trinity	4½	4½	4½

UNLISTED SECURITIES.

Amalgamated	69⅝	69⅝	69⅝
Am. Zinc	29	28⅞	29
Butte & Superior	32⅛	31	32
Inland Creek pf.	84½	84½	84½
Isle Royale	24½	24½	24½
Nipissing	9⅝	9⅝	9⅝
Trend Creek	23	23	23
Swift & Co.	105⅛	105⅛	105⅛
U. S. Smelting pf.	48⅝	48⅝	48⅝

*Ex-dividend.

NEW YORK STOCKS.

Following is the range of prices to 11:15 for leading New York stocks:

RAILROADS.

	High.	Low.	11:15
Atch., T. & S. F.	101⅝	101⅛	101⅝
Canadian Pac	229⅞	226	229⅞
Chic., M. & St. P.	109⅝	109⅛	109⅝
Erie	28¼	28⅛	28¼
Gt. Northern pf.	127½	127½	127½
Int.-Metropol.	17⅛	16⅞	17⅛
Int.-Metropol. pf.	68	67⅞	68
Missouri Pac.	37⅞	37⅛	37⅞
Northern Pac.	116	115⅝	116
Pennsylvania	119	118⅝	118⅝
Reading	157⅝	157⅛	157⅝
Rock Island	20¾	20⅛	20⅞
Southern Pac.	100⅝	100⅛	100⅝
Union Pacific	149⅝	148⅝	149⅛

INDUSTRIALS AND MISCELLANEOUS.

Amal. Copper	69⅝	69⅛	69⅝
Am. Sm. and R.	67⅝	67⅛	67⅝
Am. Sugar Ref.	113⅝	113	113⅝
Am. Beet Sugar	29	27⅛	29
Am. Can	30⅛	28⅝	29⅛
Am. Can pref.	121⅛	121	121⅛
Anaconda Cop.	36⅜	36	36⅜
Chino	38⅝	38⅝	38⅝
Mex. Petroleum	65¼	64	64½
U. S. Steel	60⅜	60⅜	60⅜
Utah Copper	52	51⅝	52
West. El. & Mfg.	63	61⅝	61⅝

BOSTON CURB.

Following is the range of prices to 11:15 for leading Curb stocks:

QUALIFIED LIST.

	High.	Low.	11:15.
Boston Ely	61c	60c	60c
Butte Central	6	6	6
Calaveras	2 15-16	2 15-16	2 15-16
New Del.	2⅜	2 1-16	2⅜
First National	1 13-16	1 13-16	1 13-16
Goldfield Con.	3	2 15-16	3
McKinley	2	2	2
Mexican Metals	90c	90c	90c
Ohio Copper	71c	71c	71c

UNQUALIFIED LIST.

Alaska Gold	13⅝	13⅛	13⅝
Cactus	8c	8c	8c
Nev. Douglas	2⅜	2⅛	2⅜

BOYNTON CLAIMS FRIENDS, BY ERROR, DEFEATED HIS BILL

Reconsideration will be asked today in the House on the vote whereby E. Moody Boynton, the veteran inventor of West Newbury, saw the bill providing that the State shall extend its credit to the amount of $5,000,000 toward the construction of the Boynton bicycle railroad, defeated by 99 to 97.

Mr. Boynton said today:

"I am assured that many of my best friends, serving their first terms, were misled as to the merits of rejecting the report. All woe wanted the Boynton bill should have voted "no," yet many pledged to vote for the Boynton bill voted "yes," with no intention of breaking their pledges."

SOCIETY TO REVISE INTEREST IN HORSE

PROVIDENCE, March 25.—An organization has been incorporated here with prominent horsemen and makers of carriages, horseshoes, horseshoe nails, and harnesses from many States which is to be known as the "National Association of Allied Interests Pertaining to the Horse." It will devote itself to a revival of public interest in horse affairs.

LENOX BENEFITS BY C. H. MORGAN WILL

LENOX, March 25.—By the will of George H. Morgan, cousin of J. Pierpont Morgan, who died at Ventfort Hall April 28, 1911, the corporation of Trinity Church receives $4,000, House of Mercy Hospital in Pittsfield $1,000 and the Lenox $50,000 in cash and a life interest in $200,000.

PRESIDENT WILL GREET LITTLE GIRL

WASHINGTON, March 25.—A little girl caught the eye of Chief Justice White on the street here. Stopping to greet her, as learned that what she wanted most was to shake hands with the President. The Chief Justice went to the White House and arranged for an audience this afternoon in the East Room.

HARVARD CLUB GIVES PLAY OF THE LINKS

The first performance of "The Stymie," a drama of the golf links, and the annual show of the Phi Beta Society of Harvard, took place at the club theatre with only the graduate members of the organization present. The play will be repeated tonight.

TRINITY CHOOSES DIOCESAN DELEGATES

At the annual meeting of the proprietors of Trinity Church, in the Parish House, the delegates chosen for the annual diocesan convention, which will be held in Boston next month, were Charles R. Codman, William B. Binks and Francis B. Sears.

AMERICANS KILLED IN BORDER FIGHTING

NACO, Ariz., March 25.—L. Bushnell of the Northwest Mounted Police, was killed while manipulating a bowitzer for the State troops during the Mexican fighting along the border. Robert Chariot, from New York, was also fatally wounded.

WORKMAN TODAY RICH TOMORROW SAYS B. C. FORBES

By B. C. FORBES.

In America the workman of yesterday is the capitalist of today. And the workman of today will be the capitalist of tomorrow. Have no doubts on that score. How often do we hear: The workman nowadays hasn't a chance!" Hasn't he?

Yesterday that complaint was made to me by a young man who has been moderately successful. I challenged it. Straightway I set sticking on the subject.

Let's see now, just who is who, and who was who.

Who are these terrible capitalists anyway? Where did they come from? Were they born that way or did they raise themselves? Were they once upon a time ordinary workers like the rest of us? Did they start at scratch?

Well, let's start with the (reputedly) richest man on earth. Was John D. Rockefeller born with a golden spoon in his mouth? Was his brother, William, also enormously wealthy? No. John D. was as poor as a church mouse, and borrowed a modest sum on which to start business on his own account.

$1 a Week for Carnegie.

How about the next in line, Andrew Carnegie? He set to begin in an origine room at $1 br so a week, and have to slave like a grown-up to eke out a bender existence for his mother? No silver spoon in his mouth. Even a tin one. He was not a born one, I trow.

The greatest industry in the United States is railroading. The first railroad giant in this country was Commodore Vanderbilt. He was the world famous. He was not reared on any lap of luxury. The greatest living railroad man in America is James J. Hill. He had neither purse nor influence when he set out to fulfil the Napoleonic dream of building a railroad. He has worked like a Trojan ever since transforming wilderness into fruitful farms and making two blades of grass grow where only weeds and waste luxuriated before, thus earning for himself the enviable title, "The Grand Old Man of the Northwest." And was not Edward H. Harriman the son of a poor, underpaid minister, and did he not do his own capital making?

Call the roll of other great railroad men, dead and alive, and you will find that almost every one of them began at the very bottom. What of such notable railroad presidents as Underwood of the Erie, Elliott of Northern Pacific, Ripley of Atchison, Willard of Baltimore & Ohio, Brown of New York Central, Keating of St. Paul, Ries of the Pennsylvania, Bush of Missouri Pacific, Kruttschnitt of Southern Pacific, Finley of Southern Railway, Miller of Canada, Dale of Lackawanna and a score of others? Not one of them born great or has greatness thrust upon him. They have won it by the sweat of their brows and brains.

Poor Steel Men.

Not one of our steel magnates was born rich. Gary, the head of the steel corporation, was a none too opulent Illinois lawyer, and President Farrell won his spurs as a steel salesman. Schwabb, "the greatest steel man of them all," according to Carnegie, was once as poor as he is now rich; he owns more than half of the Bethlehem Steel Corporation's $15,000,000 preferred stock on which 5 per cent. dividends are now being paid.

Theodore N. Vail, the genius who has amassed fortunedom for his intelligence as of the most wonderful telephone system in the world—several hundred times as big as others are Lilliputians, has had to start from scratch—not once but several times, before he could have been kept as busy as he.

Was not Edison as scant of cash as the proverbial inventor at the outset? John Mackay was penniless when he laid out his inherited riches. Neither was Hammond, miliard as to the mark, the discoverer of automobile wizard whose personal profits last year were in the neighborhood of ten millions of dollars, confirms declare. James B. Duke, tobacco King, made his own gigantic fortune. George R. Cortelyou, head of the Consolidated Gas Company of New York, is an ex-newspaper. The president of the largest national bank in the United States, Frank A. Vanderlip, was once a financial news reporter, and was something lower before he got that job. In Chicago, Henry P. Davison, the abler head of the greatest banking firm in America, that of J. P. Morgan & Co., used to work on a farm during school vacations. He began to earn his living by selling about the age gilded youths are leaving the nurseries.

Wanamaker Errand Boy.

Turning to merchant princes did not John Wanamaker start as an errand boy in a book store. Horace B. Claflin, founder of the biggest wholesale drygoods firm in the country, and father of John Claflin, its present able head, began very humbly, Mary. Simmons, Gimbel and other names will spring to mind.

No, the race today is not to the born rich. Inherited wealth cannot keep a brainless son at the head of any huge enterprise. Only brains, burning bankroll, form the all necessary qualifications. Prepared sons of multimillionaires are more often ornaments than useful cogs in the industrial wheel. There is no room in the feverish struggle for interfering figureheads.

How To Darken Gray Hair

By A Specialist.

A very satisfactory preparation which darkens gray hair and acts as a corrective agent for dandruff and other scalp troubles, which can be made at a small expense and in your own home by dissolving a small box of Barbo Compound, 2½ ounces of water, then adding an ounce of bay rum and a quarter ounce of glycerine. Any drug store can obtain these ingredients. This is to be applied once a week until the hair is sufficiently darkened, then every two weeks to keep the hair to look and glossy and the scalp in a healthy condition. It may be used with equal success in darkening the beard. This is a preparation that gives splendid results both as a hair darkener and a remedy for all scalp disorders, and is well worthy of a trial. You will find it far superior to the costly nasty stuff preparations and much less expensive.—Advertisement.

While on the Pacific Coast read the San Francisco Examiner

March
April May--Take
Hood's Sarsaparilla

Spring Medicine and blood purifier.

Ross Dental Parlors

6250 Washington St., Boston.
AMERICA'S DENTISTS EXCLUSIVELY

10-Year Guaranteed Gold Crowns $3.00
10-Year Guaranteed Gold Tooth Bridge Work $5.00
Free.

Newest Styles—Newest Painless Methods

FREE TRIAL COUPON

If you wish to try our work before ordering, and present this coupon we will gladly fill or extract one tooth Free. 8 to 12 M., Monday, 2:30—5.

Hail! All Hail!

The Glorious U. S. A. PENNANTS

With Official United States Coat of Arms in Colors

WITH NEXT
Sunday's American

Today You Can Get

Harvard Dartmouth Yale Princeton

36 Inches Long by 15 Inches Wide

HURRY! DONT DELAY!

For Your DEN MOTOR BOAT CLUB ROOM

For Your CANOE SCHOOL ROOM CAMP

Start Your Collection NEXT Sunday WITH U.S.A.

You cannot duplicate this Pennant for less than $1.00, which is the Regular RETAIL value. Handsomely embossed, University felt, artistic letterings, special and exclusive designs, correct colors and quality all through.

There is No Way to Get This Pennant Without the Sunday American Coupon.

Just Clip the Pennant Coupon from Page 2 of Next Sunday's American.

Send or Bring It to American Promotion Dept., No. 5 Winthrop Sq., or to Any Newsdealer Listed in

Next Sunday's American

You must have one coupon and 20c for each Pennant.

SEAL PATROL OUT ON WILSON'S ORDER

WASHINGTON, March 25.—To carry out the treaty for the protection of fur seals in the North Pacific, President Wilson has ordered the revenue cutters Manning, Unalga, Tahoma, Bear and Thetis to patrol the Behring Sea from April 15 to September 30.

Marriage Notices.

MARDY-MELLEN—Married, at St. Leo's Rectory, Cheshunt-st., Easter Sunday, March 23, 1913, by Rev. Joseph Mansfield, Alfred M. Mardy to Miss Carrie Agnes Wellington M. Mellen, both of Manly, N. S. Her attendants were Miss Martha Kennedy and Frederick J. Corley of Worcester, cousin of the bride. After a reception at the home the bridal couple left for Washington, D. C.

DEATHS

Rates for Death Notices in this column 50 cents for each insertion. Leave notices at AMERICAN office, 224 Washington st., or 30 Summer st., or call at 4 Winter Hill, Somerville, Mass.

BISHOP—In South Boston, March 24, Mary, wife of Joseph Bishop (nee Whalen), aged 57 yrs. Funeral from her late residence, 17 Dist. st., Wednesday morning at 9 o'clock. Requiem mass at St. Augustine's Church at 9 o'clock. Relatives and friends invited to attend.

CADY—In Cambridge, Thomas Cady, 37 yrs. Funeral Wednesday, March 26, from residence of his father, 1 Sacramento-st., Cambridge. Services at Second Congregational Church, Sixth and Prospect sts., Cambridge, at 2 p. m. Interment at Mount Auburn.

CONROY—In Roxbury, March 24, Catherine A. Conroy.

Funeral from residence of her sister, Mrs. Mary Shea, 795 Huntington av., Wednesday, March 26, at 8:30 a. m., thence to church of Passion at Mission Church at 9 a. m. Relatives and friends invited to attend.

DAMON—In this city, March 23, at her late residence, 10 East Newton-st., Mary Ann Damon, widow of Daniel.

Funeral services at F. J. Crosby's chapel, 10 Warren st., Tuesday, March 25, at 2 p. m. Relatives and friends invited.

EDMONDS—In Roxbury, March 24, Joanna Fowler, wife of Michael Edmonds.

Funeral from her late residence, 135A Day Head st., Roxbury, Wednesday, March 26, at 8 a. m. Services at 9 o'clock at Sacred Heart Church. Interment at Holyhood Cemetery. Relatives invited to be present. Please omit flowers.

HAMILTON—In East Boston, March 24, Mary, widow of James Hamilton, 68 yrs.

Notice of funeral services, 71 Estes-st., Wednesday, March 26, at 2 p. m. Relatives and friends respectfully invited to attend. Burial at Woodlawn.

LIVERMORE—At East Cambridge, March 23, Mary Livermore.

Funeral from her late home, 20 Third st., East Cambridge, Wednesday, March 26, at 2 p. m. Relatives and friends invited. Burial at Cambridge Cemetery.

MAREGAN—In South Boston, March 23, Michael, beloved husband of Mary Maregan. Funeral from the residence of his daughter, Mrs. Daniel Cowley, 93 East Fifth-st., Wednesday, March 26, at 8:30 a. m. Requiem high mass at St. Peter's Church at 9 o'clock. Relatives and friends invited to attend.

MANLEY—In Roslindale, March 24, Cornelius J., beloved husband of Elizabeth J. Manley, 52 yrs.

Funeral Wednesday, March 26, from residence, 9 Dover av., at 8:30 a. m. Requiem high mass of requiem at Sacred Heart Church at 9 o'clock. Relatives and friends invited. Late member Boston Lodge, J. O. U. W.

MAYNARD—In Dorchester, March 24, Thomas Edgar, beloved son of Thomas and Emma Maynard.

Funeral services at his late residence, 39 Highland-st., on Thursday, March 27, at 2:30 p. m. Relatives and friends invited to attend.

MONROE—In this city, March 24, at her late residence, 38 Williams st., Ford F. Monroe, 57 yrs.

Funeral services at the Waterman Chapel, 2028 Washington st., Roxbury, Wednesday, March 26, at 2 o'clock p. m. Relatives and friends invited to attend. Interment private. Please omit flowers.

MURPHY—In East Boston, March 23, John J., husband of the late Caroline Murphy (nee Gove). Notice of the funeral later.

Funeral from his late residence, 32 Atlantic st. (thanks station), Thursday, March 27, at 2 p. m. Relatives and friends invited.

RIORDAN—In this city, March 24, James, beloved husband of Mary Riordan, aged 63 yrs. 43 mos.

Funeral from 27 Emerald st., Wednesday, March 26, at 9 a. m. Solemn requiem mass at Cathedral of the Holy Cross at 10 o'clock. Relatives and friends are invited to attend. Interment Holy Cross Cemetery. Please omit flowers. Late member of Highland Court No. 27, C. O. F.

SWEET—In Boston, March 24, Ellen M. Sweet, beloved son of Mary E. and the late Amasa W. Sweet, aged 39 yrs.

Relatives are invited to attend the funeral services in his home, 12A Cottage av., Wednesday morning, March 26, at 9 o'clock, in Holy Trinity Church, Shawmut av., Boston, at 9:30. Member of Germania Court No. 98, M. C. O. F.

Lost and Found.

15c a line 7 words. 25c display.

Lost, Diamond Bar Pin, With Pearls, SATURDAY NIGHT, March 15 in the vicinity of Copley-sq. reward. Notify MRS. J. H. PEABODY, Southbridge, Mass.

Lost—Pinkish pocketbook with small sum of money in it, between No. 2 Boylston Market and Washington st. Dorchester and Essex st. Finder, reward. MRS. ALICE PEABODY, 1 Ashton-pl., Dorchester Centre.

Lost—A necklace in Cambridge subway or on street from Inman st., Cambridge, to 127 Milk st., Boston; please leave at 127 Milk st. Reward. T. Fayette pl., Cambridge; reward.

Lost—Saturday night at Plymouth Theatre, Saturday, containing return ticket to Montreal, checks and other articles of value. Finder return to av. Suite 1. Phone Back Bay 4903.

Lost—Sunday, Medford or Boston, lady's fob of gold watch marked A. C. H. outside and F. C. H. inside. Finder please leave at Medford H. pformed to 186 Spring st., Medford.

Lost—At Symphony afternoon, lady's Tiffany setting solitaire diamond ring; liberal reward, no questions asked. MRS. JENKINS, Carver 67, Postoffice Building, Boston.

Tours, Travel and Transportation.

15c a line 7 words. 25c display.

CUNARD LINE

Boston, Queenstown, Liverpool
ULTONIA, April 1
New York, Fishguard, Liverpool
*CARMANIA, March 29
MAURETANIA, April 2
*Calls at Queenstown
126 State Street Tel. F. H. 4000

Information Wanted.

15c a line 7 words. 25c display.

HARRY — HAWKINS — Information wanted by your mother. 12 Union st., room 8, Prov., R. I.

Business Personals.

15c a line 7 words. 25c display.

GREAT COLLECTION at St. Paul's Baptist Church, Tremont and Camden sts., Roxbury, Easter Sunday was a great day at St. Paul's Baptist Church. We take this method of thanking our friends and members for the sum of $912.56. The pastor and treasurer have a surprising shortage yet $600, leaving a balance of $41,000 due. Rev. Johnson pastor; Smith, clerk of the church.

MARRIAGE PAPER—Cupid's Monitor, big 3c paper with names, address, description; introduces all for 20c, no other fee. Box 2235A Boston, or 25c and 20¢ brings 3 months. 656 Commercial, Perry, 10 Dover st. and 46 Howard st.

MASONS and friends interested, 16c. HUB CORRESPONDENCE CLUB, Newtonville, Mass.

Commonwealth of Massachusetts.

COMMONWEALTH OF MASSACHUSETTS—State House, Boston, March 24, 1913. The Committee on Legal Affairs will give a hearing in parties interested in House No. 2026, to authorize the city of Boston to take land in Dorchester for the purpose of granting to grantee thereof, at Room No. 240, State House, on Tuesday, March 27, 1913, at 10:30 o'clock a. m. H. HILTON, Chairman. JOHN E. QUINN, Clerk of the Committee.

Male Help Wanted.
10c a line of 7 words. 20c display.

Female Help Wanted.
10c a line of 7 words. 20c display.

SHEPARD NORWELL COMPANY

We Are Now Engaging Extra Salesmen and Saleswomen for Our

GREAT THOROUGHFARE CELEBRATION SALE TO BE HELD WEEK COMMENCING MONDAY, APRIL 7TH

Arrangements have been made to eclipse all previous selling records. Accordingly we shall require services of 500 additional salespeople. This number will about cover our additional requirements, which extend over all departments from Small Wares to Rugs. In fact, additional help is required in EVERY department. Attention of all interested persons is called to the fact that a very large number of our very best salespersons have been chosen from the extra help reporting for these sales.

While preference will be given in proportion to experience, we are willing to entertain applications from persons possessing necessary qualifications as regards education, appearance and a firm desire to be tested as to their ability to make satisfactory salesmen and saleswomen.

APPLY UP TO 10 A. M. AND AFTER 4 P. M. ANY DAY, SUPERINTENDENT,

SHEPARD NORWELL COMPANY

DRAFTSMEN

Men with experience in heavy steel plate, machinery or mill engineering work wanted. Apply to

B. F. Sturtevant Company
Hyde Park, Boston, Mass.

WANTED

Experienced Tubing Machine Operator

in rubber factory; good wages, steady employment. SAGAMORE RUBBER MFG. CO., Saugus.

EXP. AWNING MAN.

C. P. HICKS CO., 417 Main st., Malden.

CRANE RIGGERS

FORE RIVER SHIP BLDG. CO., Quincy, Mass.

AUTO REPAIR MEN wanted; none but 1st class need apply. C. C. WILSON, 109 W. Brookline st.

BOY—Wanted, strong boy to learn the printing business. THE POST BILL PRESS, 270 High st.

BOYS—Wanted; to deliver lunches. QUALITY LUNCH, 178 Devonshire st.

CabNET FINISHER—Wanted, first class mail MASON, STETSON, MORRIS CO. 49 Franklin st.

CLEANING (Automobile)—Wanted; experienced cellar man for rubber hand sheets. Address 41 Dickerson st., station 22, Boston.

COATMAKER—A first-class journeyman coatmaker, one willing to go to Lowell and have steady work and good pay for a reliable merchant tailor. Apply to MAHLE, the leading tailor, room 200, Tremont Building, Boston.

COAT MAKERS—Any number of coat makers wanted, THOMAS E. GAMBS, 421 Main st., Worcester, Mass.

DOLLSTOCK—And salesmen wanted; salary and commission. Apply 10 Bromfield st., room 24, Bankers.

DRAFTSMEN—Wanted, agricultural draftsmen to men familiar with making drawings, schedules, etc., for agricultural machinery; permanent work in Vermont; steady work. Apply at VERMONT FARM MACHINE CO., Bellows Falls, Vt.

DRAFTSMEN—With experience on electrical apparatus, motors, generators, etc. Address, with full particulars, Draftsman, WESTINGHOUSE ELECTRIC & MFG. CO., East Pittsburgh, Pa.

DYER—Wanted; a good, reliable garment dyer. Only thoroughly experienced need address. 9 Boston American.

ENGINEER—Wanted; men who are willing to work. Apply to MR. CROSSWELL, 58 Forest Hills, Boston.

OFFICE BOY—Wanted; two bright office boys for office work. Apply at once, 10 Bromfield st., room 24, Bankers.

PAPER HANGER—And painter wanted. Apply to RICHON BROS., 287 Holland st., Somerville.

RIGN PAINTER—Commercial; only good men need apply. Steady employment. Apply at once, personally in first letter. Address P. F. Sheehan, 1 Bowdoin-sq., Boston.

STABLEMAN—Wanted, to work with horses in city stables. Apply 31 Elm st., Jamaica Plain.

TAILOR—Wanted, to do bushelling and pressing. Apply at once, 1284 Tremont st., Roxbury.

WEAVERS—Wanted, good weavers; steady employment; no trouble. Write P. O. Box 2027, Bridgeport, Ct.

Automobiles.

15c a line of 7 words. 25c display.

AUTOS TO LET.

7-PASS. FERRLESS, hour, day or week, low rates. Call 510 Mass. ave.

FOR HIRE

UP-TO-DATE 5 and 7 pass. cars, by hour, day or month. 1284 Tremont st., Roxbury.

FOR SALE—1-ton truck with solid tires; give own price; runs good; call etc. E. 117 Almont st., Mattapan.

Bicycles and Motorcycles.

15c a line of 7 words. 25c display.

MOTOR CYCLES as low as $75, bicycles as low as $15. Agent for the NORTH END CYCLE CO., 9 Cooper st., Boston.

Wanted—Miscellaneous.

15c a line of 7 words. 25c display.

WANTED—New novelties or specialties adapted to mail order business; must be reasonable and new on market; articles sold to stores will not be considered; give particulars. 9 Boston American.

WANTED—To buy an ice house of any size from 1,000 to 10,000 tons; give price per ton. Address P. 23, Boston American.

Typewriters.

15c a line of 7 words. 25c display.

RELIABLE TYPEWRITERS, $15 up; $5 cash, balance monthly. WRITE $1.00 up; repairs. THE OFFICE APPLIANCE CO., 141 State st.

$5 FOR 3 mos. rents a new typewriter; rental applied on price. Special rates by month. 278 Devonshire st., near Summer.

ALL MAKES OF TYPEWRITERS rented, rebuilt, sold. AMERICAN WRITING MACHINE CO., 38 Bromfield st.

Furniture.

15c a line of 7 words. 25c display.

SURE CASH HOUSE for second-hand furniture, antiques, clothing, merchandise or every description. STEINERT, 1284 Washington st., Roxbury; tel. 2208-W.

OLD FEATHER BEDS bought; highest cash price paid. AMERICAN FEATHER CO., 238-237 Dover st., Boston.

WANTED—Live agents, great opportunity; big money; sample free. Call or write, 1284 Tremont st., Roxbury. MOSS MFG. CO., 1284 Tremont st., Boston.

WE BAVE everything for the home; furniture, stoves, carpets, rugs, shoes, clothing, etc.; for advancement. 1284 Tremont st., Roxbury.

Agents and Canvassers.

15c a line of 7 words. 25c display.

AGENTS—Our absolutely square $30 to $67.50 weekly salary and $9 per cent commission proposition is the best ever offered; write for particulars. HALLOWAY BOWMAN COMPANY, Dept. 107, Waterloo, Iowa.

A FEW steady, industrious men who appreciate $10 a week and a chance to get on; we want to introduce a new patented specialty; samples furnished. NEW SALES CO., Providence, R. I.

AGENTS—$5 a day; work all seasons for good reliable men; commencing to manufacture; we furnish samples and catalogue. THOMPSON POWELL, 200 Adams st., Chicago, Ill.

WANTED—Live agents, great opportunity; big money; sample free. Call or write, 1284 Tremont st., Roxbury. MOSS MFG. CO., 1284 Tremont st., Boston.

WE WANT a few more pension agents to sell the Service Pension Bond; $5 monthly. Call at business office for particulars. ELITE SUPPLY CO., 1284 Tremont st., Roxbury.

WOULD you be satisfied to earn $6 daily? I give valuable information how; send 2c stamp for name and sample free. H. N. FAY, 19 Wilson st., Somerville, Mass.

AGENTS—Rare one with the goods that sell themselves; 100 per cent profit; sample free. J. GILL SUPPLY CO., Box 9, Wilmot, N. H.

Storage.

15c a line of 7 words. 25c display.

MASSACHUSETTS STORAGE WAREHOUSE CO.—Room 15, trunk 226, plans for the Seattle exhibition. 2026 Washington st.; tel. 1284 Roxbury.

STORAGE WAREHOUSE CO., 1284 Dec. 6, 240 Washington st; 240 rooms, $1 month up.

Detectives.

15c a line of 7 words. 25c display.

G. L. OAKES, detective agency; family business handled; male, female operatives 227 Quincy st., Tel. Tre. 640.

Female Help Wanted.
10c a line of 7 words. 20c display.

Trimmed Hat Saleslades Wanted

Only thorough, experienced women need apply. Unlimited opportunities for the correct parties. Apply Mr. L. F. Kornfeld Tuesday morning.

KORNFELD'S
65-67 Summer St.

TEACHERS WANTED.

WE NEED more teachers at once to meet the demands for Spring Rolling Mill; Dept. Engineering $1,200; principal small high school, $720 week; grade, $600; special, $1,000; kindergarten, $600; schools, $8 to $12; write today. N. E. TEACHERS' AGENCY, C. C. A. A. Building, Boston.

LAUNDRY HELP.

ALL-ROUND collar girl, experienced finders; others and starchers. Apply PILGRIM LAUNDRY, 63 Allerton st., Roxbury; take Edward Everett square car, get off at Magazine st.

Exp. Chocolate Dippers.

STEADY work; highest wages. Apply NEW ENGLAND CONFECTIONERY CO., 231 Causeway st., Bos.

LACE CURTAINS.

GIRLS wanted, from 14 to 16 years, to learn; fix and sell. MOULTON, FORBES & CO., 33 Kingston st.

LAUNDRY HELP.

MARKER and sorter wanted at once on starch work. BOSTON LAUNDRY CO., 31 Corey st., W. Roxbury.

LAUNDRY HELP.

FOLDER—Experienced; wanted, at once. GLENDALE LAUNDRY, 740 Broadway, Everett.

EXP. STITCHERS

WANTED on ladies' tailor-made shirt waists. Apply 10 Bromfield st., room 24, Bankers.

COOK, second maids, chambermaids, waitresses and kitchen girls; also waiter, laundress for institution. MRS. PRESTON, 662 Boylston st.

GENERAL housework girls with experience. MISS. PRESTON, 662 Boylston st.

KERNARD GIRL—Wanted by dressmaker; chance for advancement. 7 Washburn ter., Brookline, suite 3.

HOUSEWORK—Middle-aged, respectable woman to do housework in family of two. Apply 9 Allen st., Dorchester.

MAN AND WIFE—Wanted; for two furnished housekeeping rooms rent, fuel and gas in exchange for work. 32 Worcester sq.

POLISHER—Wanted; girls for sewing; no buttons. IDEAL CLOAK & SUIT CO., 650 Washington st.

STITCHERS—On ladies' aprons; steady work and good pay. Apply 10 Bromfield st., room 24, Bankers.

STITCHERS—Wanted; on dark coats and over all; section work; steady work and good pay. 10 Bromfield st., room 24, Bankers.

WAITRESSES—To register now for first-class positions; also pantry girls; references required daily. HOTEL BURLEY, 74 Boylston st., 9 to 10 a. m.

WOMEN—Wanted; girls for sewing on buttons and packing cards. APPLY 10 Bromfield st., room 24.

Female Help—Miscellaneous.

15c a line of 7 words. 25c display.

Home Sewers Wanted.

MAKE a comfortable living at home sewing gold chain for us; steady work; we are the largest chain in New England States and Canada; any experience unnecessary; we teach you; no canvassing; no soliciting; must have sewing machine; the time you can sew; no triflers need apply; send 3c stamp for particulars. NEW ENGLAND CHAIN CO., factory, HOME SEWERS DEP., New England Building, 24 Belcher st., Belchertown, Mass.

NEW YORK CHORUS GIRL AGENCY now booking for Spring and Summer engagements. For New productions at all times; don't fail to write us; we have the largest list of theatrical openings now for chorus girls, show girls and soubrettes. Address, CHORUS GIRL AGENCY, 1493 Broadway, New York.

A BOSTON FIRM would like to communicate with a lady of refinement who can devote several hours a day to light work at home. Address P. 24, Boston American.

BOY—Wanted, learn to operate typewriter, taught in spare time; apply 9 to 10 a. m., 1284 Washington, Roxbury, bookkeeping also; day or eve.; call now, 1284 Commercial st., cor. Lincoln, Boston; tel. 1284 Richmond.

ENGINEERS AND FIREMEN—Wanted; men to prepare for state examinations; free license lessons; evening school; day classes. M. E. instructor. STATE SCHOOL, 113 Washington st.

ENGINEERS, FIREMEN—Wanted; men to prepare for state examinations; free license lessons; evening school; day classes. M. E. instructor. STATE SCHOOL, 113 Washington st.

ESTABLISHED business for which you have to devote several hours a day to light work at home. Address P. 24, Boston American.

EVERY person who owns a camera, large or small, can make money; the Trenton system of developing photos on watch cases, dials, plates, vases or any flat surface; no experience necessary; instruction free for handsome income; instruction free. Room 11, 1284 Tremont st.

GIRLS for chorus; also talented men and girls for vaudeville acts. Apply to MANAGER, CASINO AMUSEMENT CO., 1284 Tremont st., established 15 years.

LADY or girl wanted each town, good pay spare time; no canvassing; no goods; send stamp for particulars. AMERICAN AGENCY, Box 1284, Washington Centre, Conn.

LADIES SUITS made to your measure $5 and $6; perfect fit guaranteed; we call for and deliver. 1284 Tremont st., cor. Camden, Boston. 105 Green st., near Chamberlain st., Boston.

MAN—Wanted; with city directory route; to work with crews; steady work; no canvassing; good wages; permanent position to right man; must furnish horse and wagon; call room day and evening. THE NEW ENGLAND AMUSEMENT CO., 1284 Tremont st., room 8.

MEN—Wanted; to learn to operate moving picture machines; pay when employed. GREAT EASTERN FILM CO., 1284 Washington st.

MOVING PICTURE operating taught; students placed. EASTERN SCHOOL, 7 Temple pl., Boston, room 8.

MEN—Women; get government parcel post jobs; $20 week; write for list of positions open. FRANKLIN INSTITUTE, Dept. 1284, Rochester, N. Y.

PARCEL POST jobs open; write for list. FRANKLIN INSTITUTE, Dept. 1284, Rochester, N. Y.

RAILWAY MAIL CLERKS—Wanted, 18 to 35 years, $900 to start, promotion to $1,800; examination every month; sample questions free; write today. A 2, RICHARDS, Springfield, Mass.

SEVERAL MEN to learn barber trade; we will write for free booklet. Room 33, Herald Bldg.

SEVERAL MEN to learn to operate moving picture machines; good wages, short hours. Apply at once, 1284 Washington st., Roxbury; established 15 years.

WANTED—Boy to work in theatre; short hours, good pay. THE NEW ENGLAND AMUSEMENT CO., 1284 Tremont st., room 8.

USE YOUR spare time to build up a mail order business of your own; start for $5; clears in profits; 72 opportunities; particulars free. NATIONAL MAIL ORDER ASSOCIATION, Buffalo, N. Y., Dept. 1284.

WANTED—Railway mail clerks for parcels post, $900 to $1,800. Boston examinations May 3; coaching by former U. S. examiner; sample questions free. Write today. ZENITH, Rochester, N. Y.

WANTED—Men to learn auto driving. NEWBURY AUTO CO., 857 Newbury st., Boston.

WE HAVE several moving picture theatres in a fully equipped theatre, tuition reasonable, terms easy; positions guaranteed. EASTERN SCHOOL, 7 Temple pl., Boston, room 8.

WE HAVE several moving picture theatres, a fully equipped theatre, tuition reasonable, terms easy; positions guaranteed. EASTERN SCHOOL, 7 Temple pl., Boston, room 8.

Female Situations Wanted.

5c a line of 7 words. 25c display.

AT STENOGRAPHER—Will start low. Address P. 24, Boston American.

CLEANING—Would like work by the day or by the week; reference. Call 1284 Tremont st., Roxbury.

CLEANING—Capable woman wants washing or cleaning, by day or hour. MRS. RUTTER, 370 Shawmut av.

DAY WORK—Wanted by an honest and reliable woman; good worker; will do anything; can furnish references. AMERICAN AIDY, Box 1284, Washington Centre, Conn.

DAY WORK—Reliable colored woman wants day's work or washing and cleaning. Address 1284 Washington st., Roxbury.

DAY WORK—Wanted; by a middle-aged woman; will do cleaning, washing or ironing; can furnish best of references. Address P. 24, Boston American.

DAY WORK—Wanted; by the day cleaning, washing or ironing; can furnish references. Address P. 24, Boston American.

DAY WORK—Cleaning or laundry wanted by a steam woman; references. Tel. Camb. 2004-W.

HOUSEKEEPER—A thoroughly capable middle aged desires work; good references. Tel Camb. 1284-M.

HOUSEWORK—A reliable, refined woman about 40 wants position in small respectable family to help take home work, or laundry; good home and wages more than object. Address P. 24, Boston American.

HOUSEWORK—For woman with one boy; $5 a week. 1284 427, Boston American.

LAUNDRESS—Good laundress would like work for Monday, Tuesday, Wednesday. Write MRS. M. 1284 Boston American.

MAIDS—Two college girls will go as maid, waitress, chambermaid, seamstress, housework, cook and companion. MARSHALL, The Homewood, Brookline.

NURSE—Wants position as nurse; can go anywhere. Address MRS. DENA B. PETERSON, 1284 Boston American.

STENOGRAPHER—When all kinds of typewriting, mimeographing, addressing, duplicating, etc., done. Call or write, 1284 Tremont st., room 1, Boston.

WOMAN—Wants work of any kind like work for Monday, Tuesday. Write MRS. M. 1284 Boston American.

YOUNG WOMAN would like position in dentist's office; a part of the time. 1284 Boston American.

Male Situations Wanted.

5c a line of 7 words. 25c display.

CANDY MAN—Situation wanted, all around candy man; can manage store; retail store, experienced; reliable. Station A, Whitman, Mass., box 943.

CARPENTER—Labor and shop; experienced; first-class, anywhere; job or week. 1284 Boston American.

CHAUFFEUR—Wanted, position by experienced young man; references given. Write T. F. O. Box 323, Windsor, Vt.

CLERK—Wants large city laborers, new arrivals mostly Russian and Polanders; I won't charge you; I want steady work. Address P. 24, Boston American.

FURNITURE—Situation wanted to watchman; can clean furnace; house; gardening. Address P. 24, Boston American.

KRAUTH, 66 Western st., Cambridge, Mass.

YOUNG MAN—30, wants care of horse. Boston American.

Furnished Rooms to Let.
12½c a line of 7 words. 25c display.

New Hotel Landor Opening

SATURDAY, March 29—75 newly furnished rooms with first-class porter service, ranging in price from $2 to $3 per week; 1 to 4 persons. HOTEL LANDOR, 17 Yarmouth st., near Back Bay station. Tel. 1284 Back Bay.

NEW HOTEL ST. CLOUD.
Cor. TREMONT and ELIOT sts.

QUIET, beautiful rooms, private baths, $2.50, $3, $3.50 per day; $12, $15, $18 per week; $2.50 per day, with restaurant connected; Sunday chicken dinner 50c. Take Tremont st. cars. Tel. 1284 Back Bay.

HOTEL NAVARRE.

FURNISHED suites of 2 rooms; private bath; electric elevator; $4.50 up. HOTEL REGENTS, 306 Huntington av.

HOTEL EGBERT,
408 TREMONT ST., near cor. Eliot. $2.50 Alston; 75 airy rooms, washing, writing rooms; 500 up day; $2 up; $12 up 6 cts. rooms; families; tel. Tre. 2100.

TWO FURNISHED rooms to let in Everett, 2 minutes from car; also 3 small rooms; to reasonable party. Everett, Y. 362, Boston American.

HEADQUARTERS for rooms; name what you want; cosy, low, save trouble. REGISTRY, 155 Tremont st., room 1284.

100 FUR. ROOMS, all parts city; housekeeping, $3.50 up; single, $1.50 up. HOUSE REGISTRY, 306 Tremont st.; 1st, Tre. 1284-2.

TO LET—Furnished rooms; steam heat; only respectable parties need apply. 16 Gray st., Boston.

HUB ROOM REGISTRY, 702 Tremont st.; 1284 rooms in best locations; reasonable prices.

TRAVELING PEOPLE—Handsomely furnished steam heated rooms, continuous hot water; tel. Tre. 2091-J.

ROOMS—Single, $2 week up. Alston House, 1284 Tremont.

EXPLETON ST., 32—Furnished square room, steam heat, hot and cold water, $3 to $4.50.

EXPLETON ST., 44—Large and small heated rooms for travelling people or parties visiting Boston.

BACK BAY, 1284—41 Dunmark st., suite 11; cozy room, $3 a week; also single room, $2 a week; for one or two.

CLAREMONT PARK, 15—Nicely furnished rooms, steam heat, hot water; $3 to $4 week.

CLARENDON HOUSE, 1284 Tremont st., rooms by day or week; tel. Tre. 2472-M.

COLUMBUS AV., 1284—Nicely furnished, clean, front room, in quiet house, $3; also side room, $2.50.

COLUMBUS AV., 209—Under new management, all rooms newly furnished; steam heat; reasonable.

COLUMBUS AV., 277—Nice quiet room, with bath; also single room; reasonable. Tel. 1284.

DORCHESTER—Private family will let 1, 2 or 3 rooms, furnished or not, to adult people; 1 mile rail bound; 10 min. to South St., 7 to Bromfield st. Address P. 24, Boston American.

EAST BOSTON—36 London st., 2 rooms, 1½ flights up, $1.50 per week; 1 room, $1 per week.

EAST CONCORD ST., 49—Clean 3d fl., 3 rooms, $3; also single room, $1.50.

EAST NEWTON ST., 67—Large bay front st. rooms, desirable location, hot water, telephone, continuous hot water, telephone. 2107-M.

EMERSON, 1284 Beacon.

GREENWICH PK., 15—Basement room and kitchen, suitable for light housekeeping; $2 day.

HUNTINGTON AV., 1284—Suite of 3 or 2 rooms and bath, hot water, for private adult or gentlemen; tel. suite.

MASS. AV., 681—Sunny kitchen for 2 light housekeeping rooms, $4 per week.

MASS. AV., 813—Fur. rooms to let by day or week; kitchen privileges if desired.

MASS. AV., 1284—Sunny back parlor, b. and c. water; kitchen priv.; tel.

MASS. AV., 1284—6—Near State House; large and small rooms, laundry accommodated.

PEMBROKE ST., 1284—Large room, steam heat, b. and c. water, closet, tel.

ROLLINS PL., 1284—Large room, $1.50; with board, $5; front room for 2; home cooking.

RUTLAND ST., 1284—Large sunny front and side rooms to let at reasonable prices.

RUTLAND ST., 1284—Large, sunny, all conveniences; also housekeeping rooms. $2 up.

RUTLAND ST., 1284—Square and side rooms, $2 to $3 week; light housekeeping; board if desired.

RUTLAND ST., 1284—Square front room on floor; also side room.

RUTLAND ST., 1284—Sunny front room on floor; also side room.

RUTLAND ST., 1284—Sunny, fur. front st. kitchenette, st. room, bath floor; large side room; tel.

SHAWMUT AV., 1284—Sunny front room, also large side room, $2; both sunny rooms.

TREMONT ST., 1284—Sunny front room, all conveniences; also housekeeping rooms. $2 up.

TREMONT ST., 1284—Square and side rooms, $2 to $3 week; light housekeeping; board if desired.

TREMONT ST., 1284—Sunny front room, also large, all con., h. & c., st. and side, newly fur.

TREMONT ST., 1284—Sunny front room, fur. for light housekeeping, hardwood floors, rugs.

WALTHAM ST., 1284—Sunny front room, $1.50; for working girls or gentleman; home cooking.

TREMONT ST., 487—Near Berkeley—Clean, sunny front room, steam heat, hot water furnished.

TREMONT ST., 1284—2 connecting rooms, kitchenette, $4.50; also single room, $2.

UNION PARK ST., 2—Front, sq. and back parlor, b. and c. water; $3 and $4 per week.

UNION PARK, 7—Square room with kitchenette, $3.50; also single room, $2 per week.

UPTON ST., 38—Furnished square room and kitchenette, $3.50 per week.

WALTHAM ST., 66—Front parlor, side room and kitchen, $4 per week; also single room, $2.

WALTHAM ST., 70—Connecting rooms for housekeeping.

WARREN AV., 15—Front square room, large closet, $3; also for light housekeeping, $4 per wk.

WASHINGTON ST., 1284—Large room with kitchenette; sun room, h. and c. w.; tel. 2166-M. Eve.

WEST NEWTON ST., 44—Large sq.

BOSTON AMERICAN

80 AND 82 SUMMER ST., BOSTON, MARCH 25, 1913.

LARGEST CIRCULATION IN NEW ENGLAND, DAILY AND SUNDAY

A Pretty Little Boy—AND HIS MICROBE COLLECTOR

How Many Children Are Sent Out to Play with a Dog or a Cat That Will Get and BRING TO THE CHILD Any Disease Germ Within Reach?

Copyright, 1913, by American-Journal-Examiner.

In the elevator of a prosperous hotel the other morning you could see these three:

A governess, French, a little boy in her charge, and in charge of both of them a foolish looking little fluffy, long-haired Chinese dog, weighing about three or four pounds, its ears and its hair touching the ground. It was one of the dogs that Chinese mandarins are said to carry around in their sleeves.

The nurse carried the dog for a little while, then the little boy held it. Then it ran around on the floor.

And they went out into the street together.

The little boy was carefully washed and carefully dressed. Elaborate leggings and solid shoes protected his legs and feet. He had gloves on his hands.

The nurse took very good care of him.

The little dog ran around and collected microbes and brought them back to the small boy.

Together the three walked along the sidewalk outside of the hotel. The little dog ran to every filthy spot eagerly, and galloped back again to be welcomed by the boy, and occasionally picked up and embraced.

Wherever there was dust or dirt the small Chinese dog was busy hunting microbes, and he faithfully brought them back again TO THE CHILD, supposed to be protected.

What can be said of the intelligence of fathers, and mothers, rich enough to protect their children thoroughly, and spending part of their money to buy and give to the child a preposterous four-legged collector of microbes to make sure that any diseases within reach will be brought back and probably put in contact with the child's mucous membrane, either in the mouth or nose?

Quite probably the miserable dog was "Mamma's pet," and was sent out with the child to get an airing, with a nurse to care for both.

You can see a dog of that kind in the picture on this page. Too often, as in this picture, from "The Masses," the mother is interested in the dog, rather than in the unfortunate child.

Every mother of a little boy will pity this little boy, and despise the woman who holds the dog in her arms, and apparently has no thought of the child.

But at least the woman in the picture IS HOLDING THE DOG AND ITS MICROBES IN HER OWN ARMS, and not giving it to the child.

How many mothers and fathers realize that they hurt their children physically, as this cold-blooded mother hurts hers spiritually, when they actually give to their children microbe collectors as their daily companions?

Keep cats and dogs and germs of disease away from your children.

At Last, One of the Congressional Employes of Standard Oil Makes Abject Confession

Bailey, Foraker, Haskell and other political perverts of the Standard Oil taint have persisted in denials even to this day. They are shattered and broken men, riddled into obscurity and shame by the unanswerable fire of the Archbold letters. But they are sullen and obdurate. Their lips have not yet framed a willing confession.

It is otherwise with one man of this distressful company. Joseph Sibley—formerly legislative whip and tipster of John D. Archbold in the House of Representatives—has broken the dogged monotony of denial. He has confessed. He has thrown up his soiled hands—with the itching palms turned outward to the day.

On Saturday the Clapp Committee gave to the newspapers a letter from Joseph Sibley making formal admission of the fact that he was a member of Congress and not a private citizen at the time when he received from Mr. Archbold a certain incriminating cipher dispatch, recently reproduced in Heart's Magazine.

In his letter of confession to Senator Clapp, Mr. Sibley says he forgot that he was president of one of the subsidiary interests of the Standard Oil Company, provided with a Standard Oil cipher code, at a time when he was supposed to be serving the people as a member of Congress.

It was a strange lapse of memory! But now the fickle tide of recollection has turned back. Mr. Sibley is sure that he was both an ostensible statesman and a secret agent of the Standard Oil Company—on a certain specified date.

The confession was belated. It came only when it was certain that the Clapp Committee had under its hand the means of proving, without any help from Mr. Sibley's reviving memory or feebly uplaring conscience, that he was indeed a member of the House of the Representatives at the moment when he received the cipher dispatch in question. But Mr. Sibley should have such comfort as he can get from the clearing of his breast.

Mr. Sibley is greatly to be pitied. The Clapp Committee, his betrayed constituency, and the public at large will no doubt deal with him, not more sternly, but more gently, for his long delayed repentance.

He has broken the sullen conspiracy of silence that has linked him with Bailey, Foraker and the rest in a wide conspiracy of political treason.

Is it too much to hope that some of his unhappy companions may take heart from his examples and may decide to ease their burdened consciences while they still have mortal breath?

"The Mother"

By Alice Beach Winter, in "The Masses."

There are such mothers, out of place in the human race. Some "good mothers" are more foolish than this one, although not as heartless. (SEE EDITORIAL.)

Sherlocko the Monk

By GUS MAGER

MR. SHERLOCKO—HERE'S A BURGLAR TRYING TO GET INTO MY SECOND STORY WINDOW! IF YOU HURRY WE CAN CATCH HIM IN THE ACT!
QUICK, WATSO—THERE'S NO TIME TO BE LOST!
HE'S PROBABLY INSIDE THE HOUSE!
NO, WATSO—HAD HE GONE INSIDE HE WOULD HAVE LEFT THE WINDOW OPEN AFTER HIM!
TOO LATE!—HE'S GONE! HE WAS STANDING ON THE GRAPE ARBOR ONLY 5 MINUTES AGO WHEN I RAN TO FETCH YOU!
CHIRP! CHIRP!
HM! A NOIST LOT OF TENANTS YOU HAVE ROOSTING UNDER THE EAVES OF YOUR HOUSE!
YES, THEY MAKE AN AWFUL RACKET EVERY MORNING!
WELL, GROUCHO,—I SEE YOU'RE BUSY CHASING THE BIRDS AWAY FROM THIS HOUSE—DO THE BIRDS ANNOY YOU?
WHY, I LIVE NEXT DOOR—AND EVERY MORNING THE PESKY THINGS WAKE ME UP WITH THEIR INFERNAL RACKET, AND I'M GOING TO CLEAN 'EM OUT WHETHER MY NEIGHBOR LIKES IT OR NOT!
ASTOUNDING!

MRS. WOODROW WILSON'S COOKING RECIPES—ALL NEW—A page of the favorite dishes of the President, the way the Lady of the White House prepares them, exclusively in Sunday's AMERICAN.

How to Beat the Cost of Living and Provide for a Savings Fund

Strict Management of Family Finances Can Defy Presidential Changes and Resultant Periods of Unsettled Conditions.

By THOMAS TAPPER

I.

TO make a success of himself, the average man must have these things:

1. A job.
2. A place to sleep.
3. Some clothing.
4. Food.
5. Ambition.

They are all necessary, and they all figure in the Cost of Living.

The job yields so much Income, and takes so much Time. Out of the Income the worker buys shelter, clothing and food. Out of the Time he has left over after his day's work is done he buys the possibilities of Ambition.

The Cost of Living may be high, and the way the Government runs affairs may be wrong, but the average man can do nothing in the next twenty-four hours that will materially change either of these things.

But he must begin, say, about 7 a. m., and get down to brass tacks; down to doing his day's work that he may have shelter, food and clothing of his own earning during the day and night.

And besides this, he must spend a little of his spare time in firing the engine of Ambition, in order to be able to afford tomorrow, or next year, the things that he cannot afford now.

We grumble a good deal about conditions as they are about us.

And, grumbling, we forget to cast a cold and critical eye upon conditions as they are.

The Mental Scientists tell us that by holding the proper attitude toward life, all good things will come to us.

This is true.

But there is a joker in the package. It lies in the words "proper attitude."

The whole game of life, including the Cost of Living, is up to the individual.

There is no likelihood that the Government will make us rich pensioners, however we may vote.

But there is every likelihood in the world that it will protect the man who undertakes to run a job and a lofty Ambition at one and the same time. This is life, liberty and the pursuit of happiness, which are free gratis to all who have the "proper mental" attitude toward them.

II.

The value and worth of the daily paper is that it continually shows us our possibilities.

Here is a news item that reports the operations of a man who, after seventy-five years of age made over Two Hundred Thousand Dollars. He MADE it, mind you. The Government gave him nothing—except liberty to be ambitious.

Here is another that tells about a man who owes over Ten Thousand Dollars because he could not change his mode of living, even when his income fell below his expenses.

Now the Government did not get him into trouble. He probably charges his misfortune to the Cost of Living. That is right. But it was the cost he bought that wrecked him, not the cost that was forced upon him by any power except his own bad judgment.

III.

I talked with a hotel waiter a few days ago about the Cost of Living. Here is his case:

Salary per month, Twenty-eight Dollars. Tips about the same.

The hotel gives him all his meals except three per week.

He has held his job for twelve years.

He is married, and has one boy, aged nine.

Against this:

Rent, Twenty-two Dollars per month.

Habit expenses, smoking a pipe. Insurance, a Five Hundred Dollar Endowment Policy, costing Twenty-one Dollars per year.

A wife, who handles all the money and keeps a record so carefully that it balances to a penny every month.

This record shows two weak points:

Too much is paid for rent—nearly forty per cent.

An endowment policy is a mistake, because considerably more straight life Insurance could be carried for the same premium.

But this record also shows some strong points:

1. The man has kept his job continuously for twelve years.

2. He and his wife know exactly what they do with their money.

3. An examination of their record shows that the wife has put into the Savings Bank, in twelve years, a total of Four Hundred and Thirty-eight Dollars. Small amounts have occasionally been drawn out to pay unexpected expenses. They have in hand now, Three Hundred and Twelve Dollars as an emergency fund.

What does it all mean?

It means this:

By strict management, family finance can beat the Cost of Living.

It can defy changes of Presidents every four years.

It can do business on little, and still secure a savings fund.

Referring once again to news items: Some consternation is expressed in high society because there is to be a scarcity of certain expensive kinds of perfumery. A small amount that formerly cost Ninety-five Cents is to be One Dollar and Thirty-five Cents, or something like that.

This is going to raise the Cost of Living for many a struggling family, but it is safe to say that it won't hurt the affairs of the waiter.

SONG OF THE BALKANS

By LILIAN LAUFERTY

SON of a free-born mother,
I myself am free,
And I range my plains and my mountain chains
Where none shall master me.

Shall the son of a girl of Cashmiri
Dare, then, to look into my eyes?
Does the son of a slave dream that he may be brave
When his mother was never so wise?

For in fertile Albania, sweet Cashmere,
And over the far Georgian hills,
Moslem man, unafraid, barters woman in trade;
So his shadowed Zenana he fills.

In the dark were ye born, and Mohammed
Dooms your daughters to prison again.
Shall these daughters of ease, who have learned but to please—
Shall these maids be the mothers of Men?

Ye are millions, but can ye meet thousands
When we clash 'neath the war god's bold plume?
On the wide fields of Thrace it is men ye must face;
Can ye smile as ye come to such doom?

Ye have shouted your wild "Allah Akbar!"
And the nations have shuddered to hear;
But we know what ye are 'neath your Crescent and Star;
Dare ye meet both our hosts and your fear?

Son of a Balkan woman,
Body and soul are free,
For a spirit high that shall dare to die
Is my mother's gift to me.